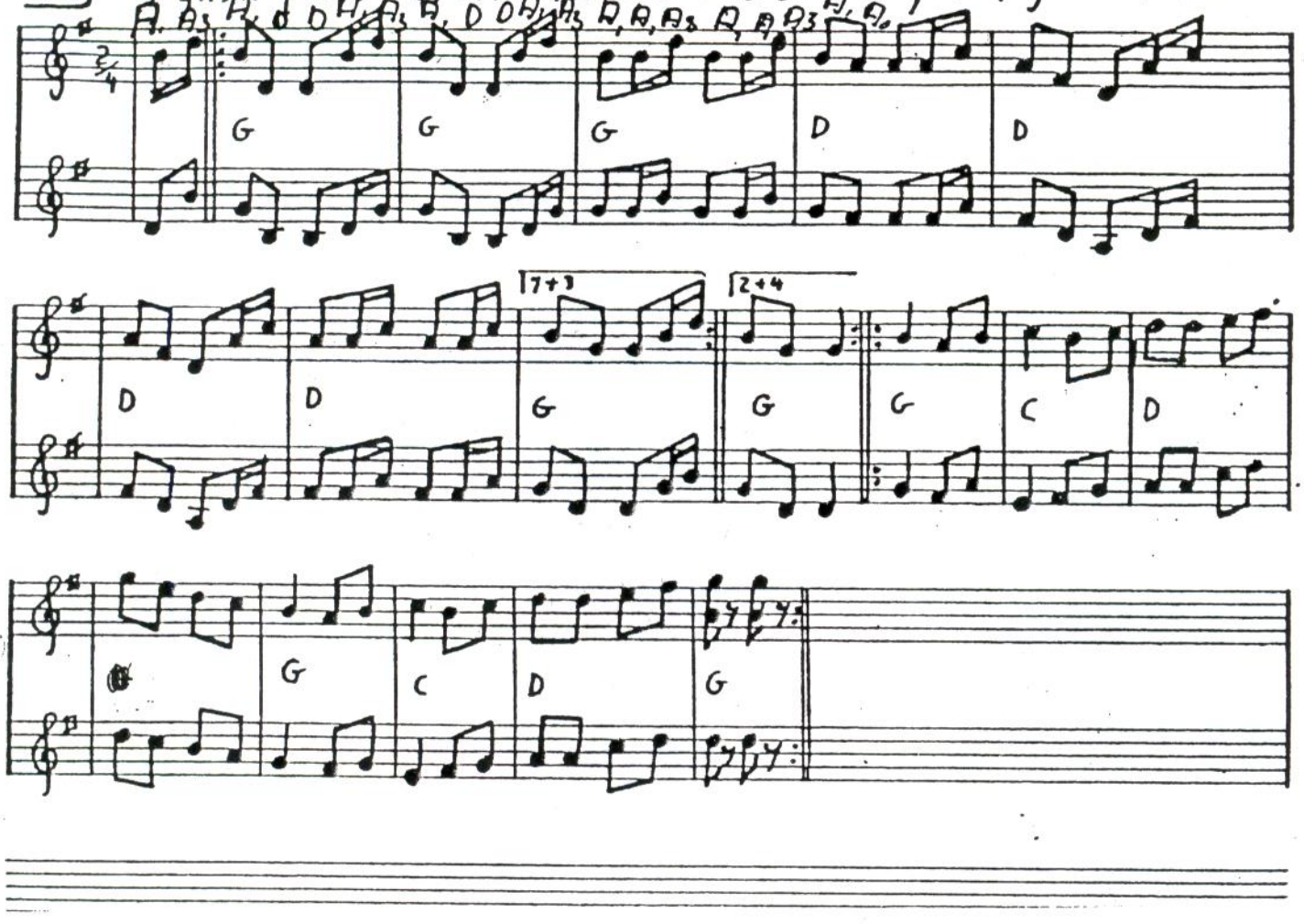11# Fynsk polka efter Alfred Larsen og fløjte-Niels