Indhold af Søren Christiansens nodebog fra 1862 år

| | | | | | | | |
|---|---|---|---|---|---|---|---|
| 1 | Vals | 51 | Fiir tour | 101 | Mazurka | | Polka |
| 2 | Hopsa | 52 | Polka | 102 | Vals | | Viener vals |
| 3 | 3 tur | 53 | Polka | 103 | Vals | | |
| 4 | Hamborg forkert | 54 | Polka | 104 | Galopade | | |
| 5 | Vals | 55 | Havnymfen vals | 105 | Vals | | bagfra |
| 6 | Sveitrit | 56 | Hans Peter Polka | 106 | 4 Tuur | 92 | Schlammer polka |
| 7 | Vals | 57 | Polka | 107 | Sextuur | 93 | Polka |
| 8 | Hopsa | 58 | Vals | 108 | Vals | 94 | Vals |
| 9 | Polka | 59 | Vals | 109 | Polka | 95 | Galopade |
| 10 | Vals | 60 | Vals | 110 | Biondine Polka | 96 | Vals |
| 11 | Sex Tur | 61 | Polka | 111 | Vals | 97 | Fiir tuur med vals |
| 12 | Wienervals | 62 | Viener vals | 112 | Juilette Polka Maz. | 98 | Tyroler vals |
| | Galop af Erk Oldgesel | 63 | Tyroler vals | 113 | Vals | 99 | Vals |
| 13 | Polka | 64 | Viener vals | 114 | Engelsk dans | | Tre tuur |
| 14 | Domino vals | 65 | Kjærligheds Polka | 115 | Vals | | |
| 15 | Vlas | 66 | Polka | 116 | Klimpe vals | | |
| 16 | Syvspring | 67 | Sex tuur | 117 | Vals | | |
| 17 | Kysse stykket | | Tyroler vals | 118 | Polka | | |
| 18 | Vals | 67 | Galopade | 119 | Vals | | |
| 19 | Polka af Lumbye | 68 | Vals | 120 | Joh. Fre. Polka Maz | | |
| 20 | Vals | 69 | Vals | 121 | Galopade | | |
| 21 | 3 Tour | 70 | Vals | 122 | Vals Kbh.er dejlig | | |
| 22 | Mazurka | 71 | Sex tuur | 123 | Hopsa | | |
| 23 | Jøde Touren | 72 | Siggerg Polka | 124 | Mathilde Vals | | |
| 24 | Fiir Tour | 73 | 6 Tuur | 125 | Vals | | |
| 25 | Hamborger af Lumb. | 74 | Galopade | 126 | Polka Mazurka | | |
| 26 | Hopsa | 75 | Galopade | 127 | Wiener kvadrille | | |
| 27 | Galop | 76 | Galopade | 128 | Polka af P. Rasm. | | |
| 28 | Forkert vals | 77 | Vals | 129 | Polka | | |
| 29 | forkert vals | 78 | Hopsa | 130 | Galopade | | |
| 30 | Forkert vals | 79 | Frøken Polka | 131 | Heliotrop polka | | |
| 31 | Hopsa | 80 | Forkert Hamborg | 132 | Reseda Vals | | |
| 32 | Vals | 81 | Vals | 133 | Marianne vals af L | | |
| 33 | Vals | 82 | Franty Galop | 134 | Vally Polka | | |
| 34 | Polka | 83 | Vals | 135 | Vals | | |
| 35 | Amalie Vals | 84 | Julia Polka | 136 | Jy....for No... ¾ | | |
| 36 | Polka | 85 | Polka | 137 | Vals | | |
| 37 | Mathilde Galop | 86 | Vals | 138 | Salemager Jöhn | | |
| 38 | Vals | 87 | Vals | 139 | Sex tuur | | |
| 39 | Polka | 88 | Vals | 140 | Galop | | |
| 40 | Polka | 89 | Fætter Mikkel | 141 | ?? | | |
| 41 | Hopsa galop | 90 | Polka | 142 | Minerva Vals | | |
| 42 | Eva Galop | | | 143 | Polak | | |
| 43 | Engelsk dans | | | 144 | Polka | | |
| 44 | Marie vals | | | 145 | Polka Eiko fro balet | | |
| 45 | Polka | | | 146 | polka | | |
| 46 | Train Galop | | | | Franceis med 8 ture | | |
| 47 | Alvilda vals , Sullivan | | | | Klapfinale | | |
| 48 | Sex tuur | | | | 6 tuur | | |
| 49 | Skotlands Rose, vals | | | | Hopsa | | |
| 50 | Wilhelm Galop | 100 | Polka Wka | | Polka | | |

Sören Christiansen Sam
Ströby

Node Bog

for

Søren Christiansen

Søren

Strøby

1862

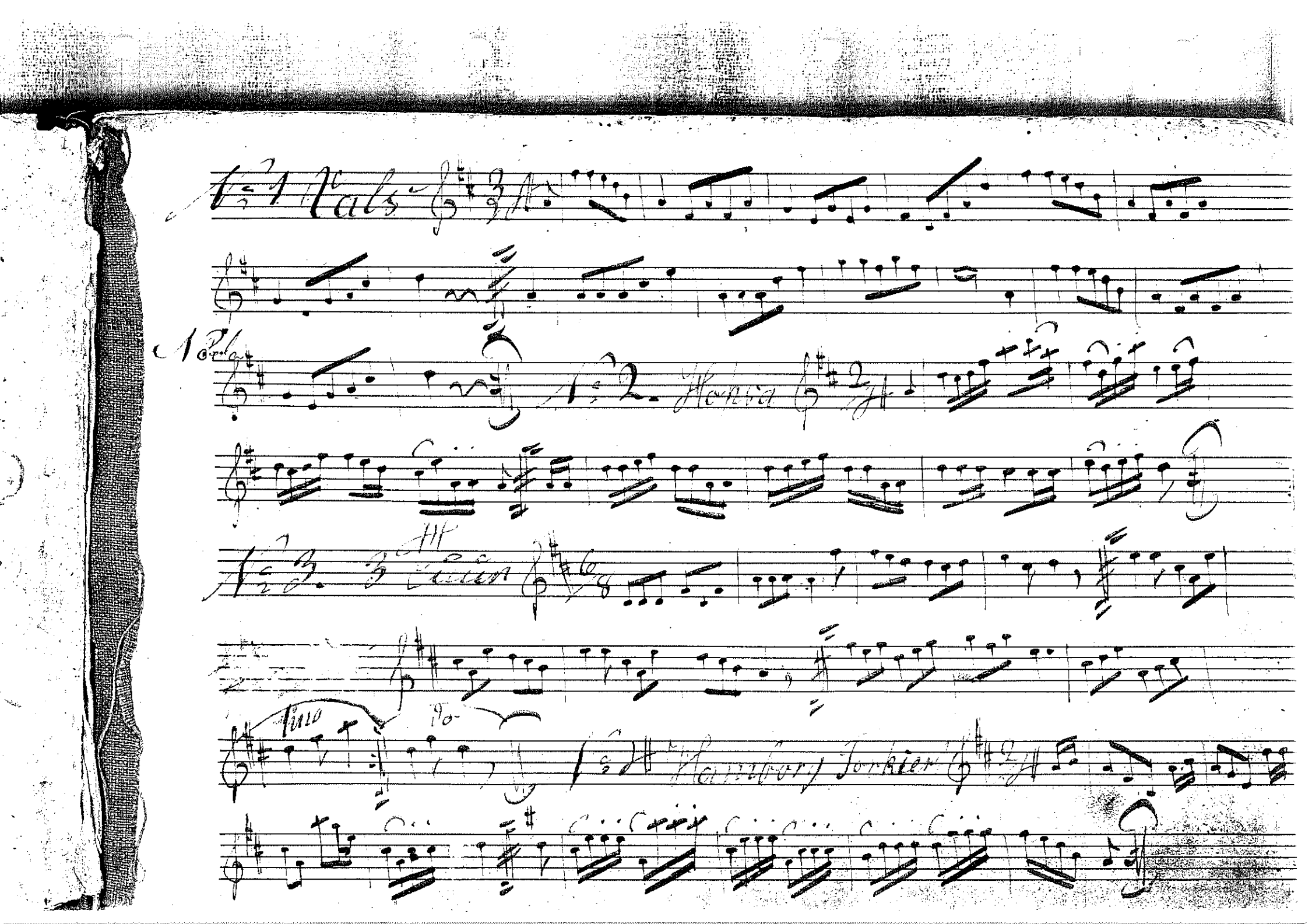

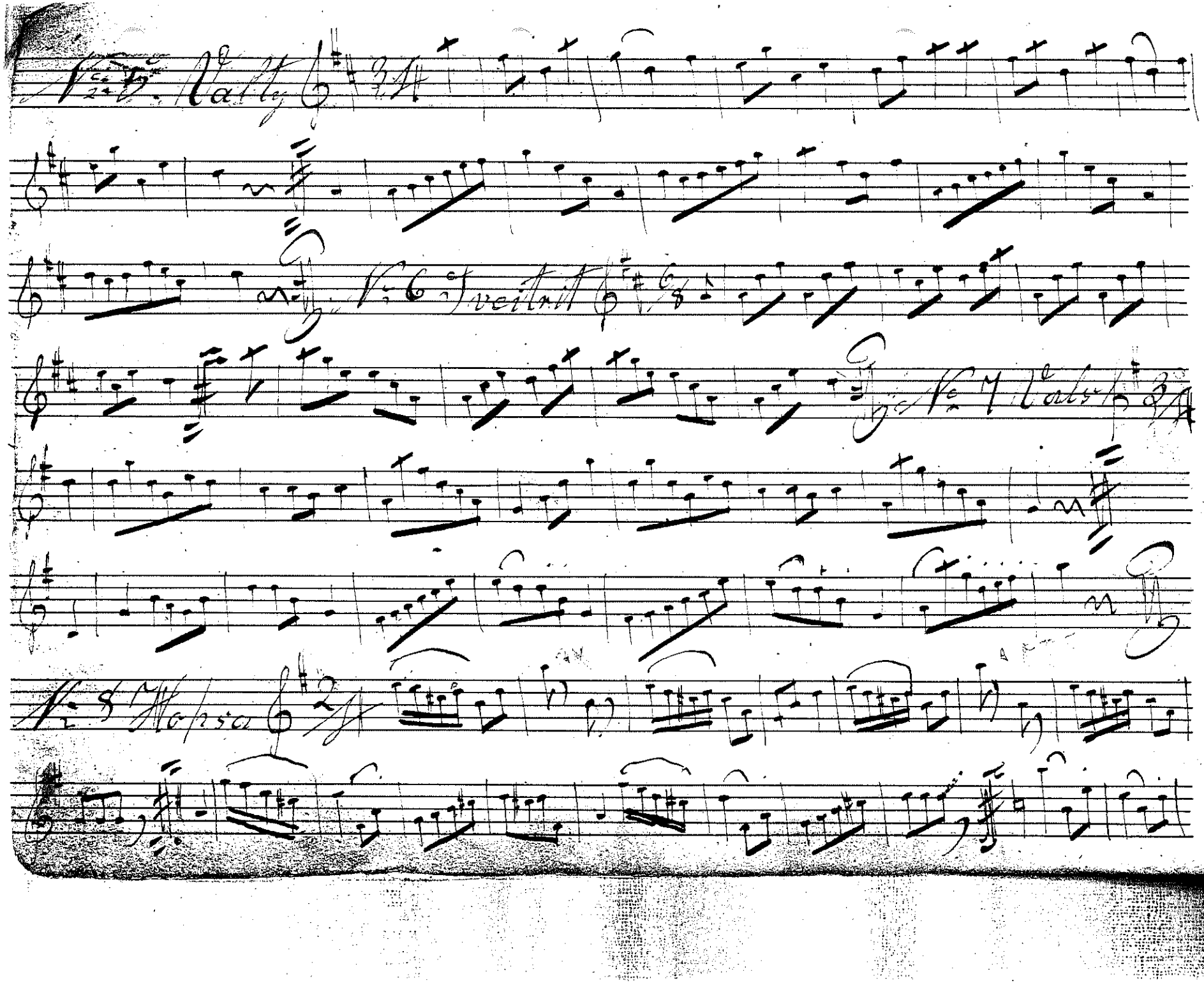

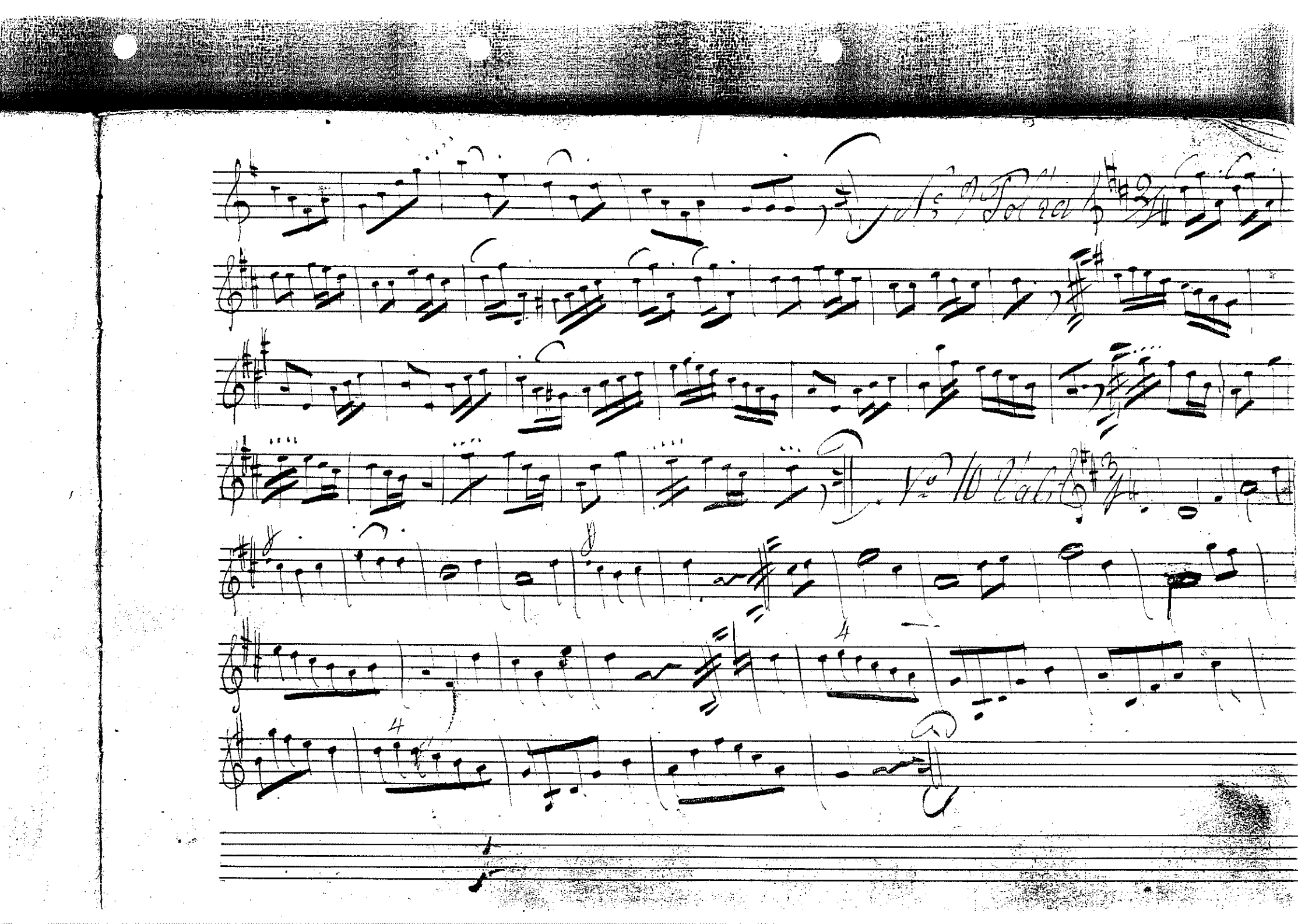

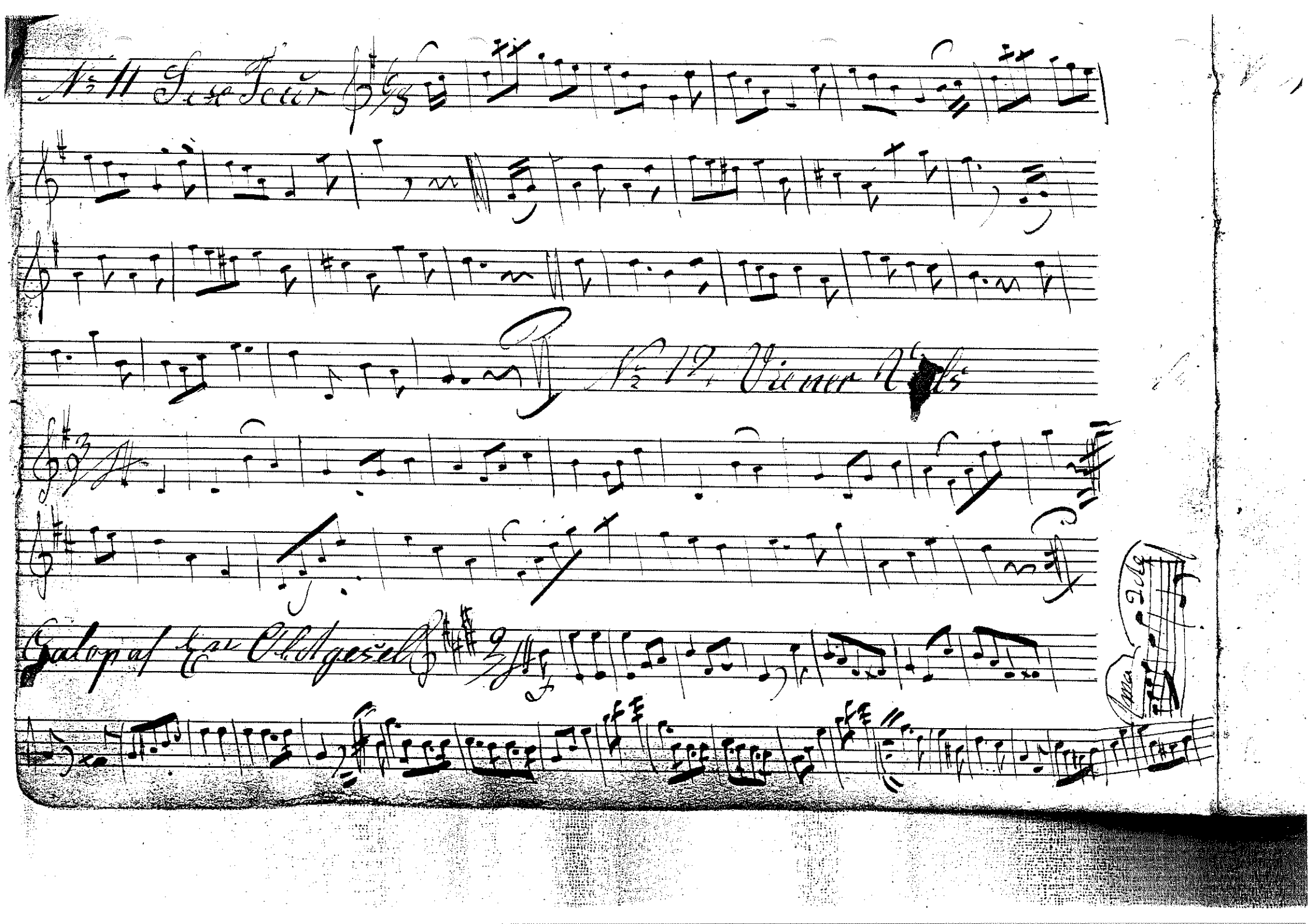

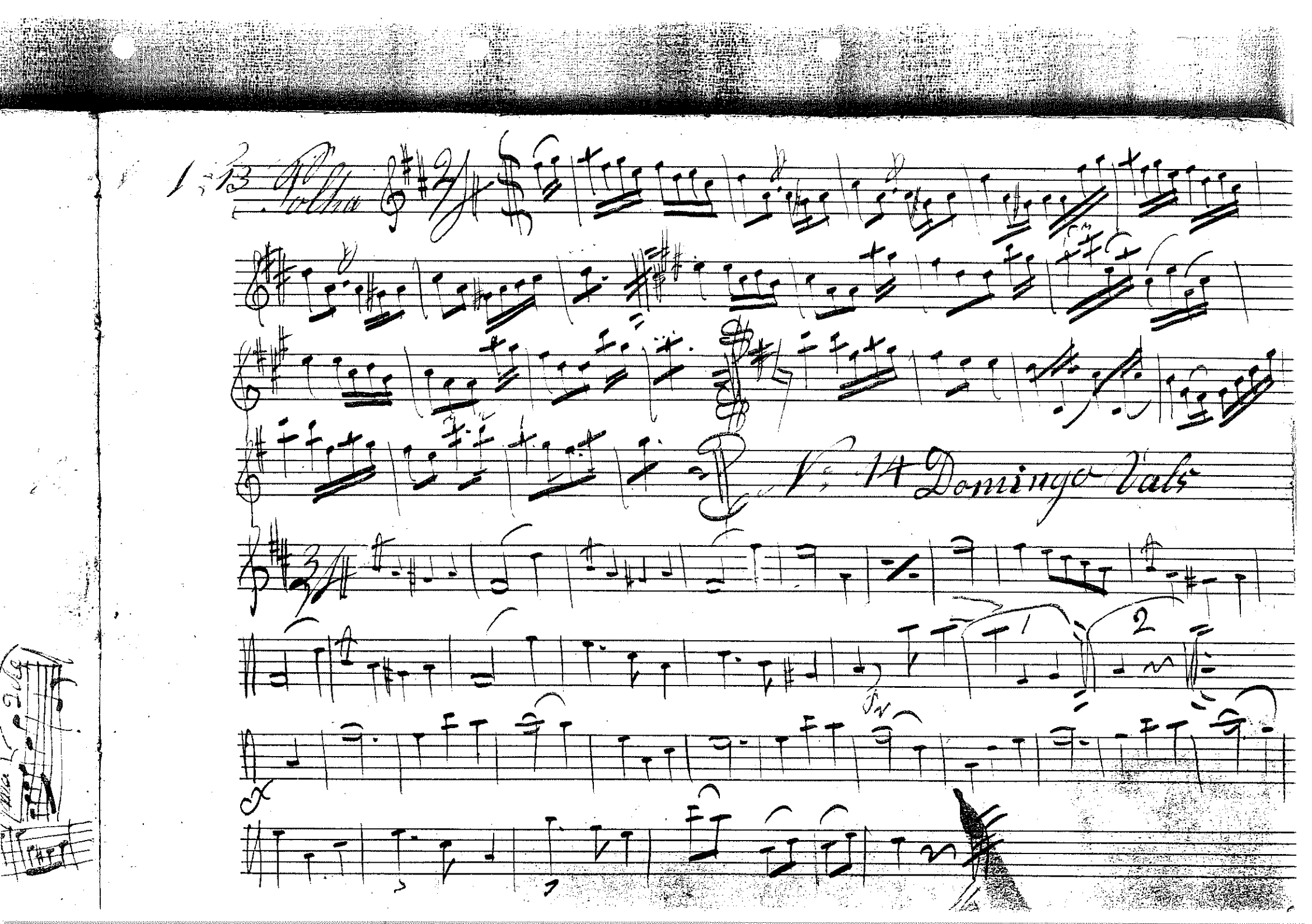
V. 13
V. 14 Domingo Vals

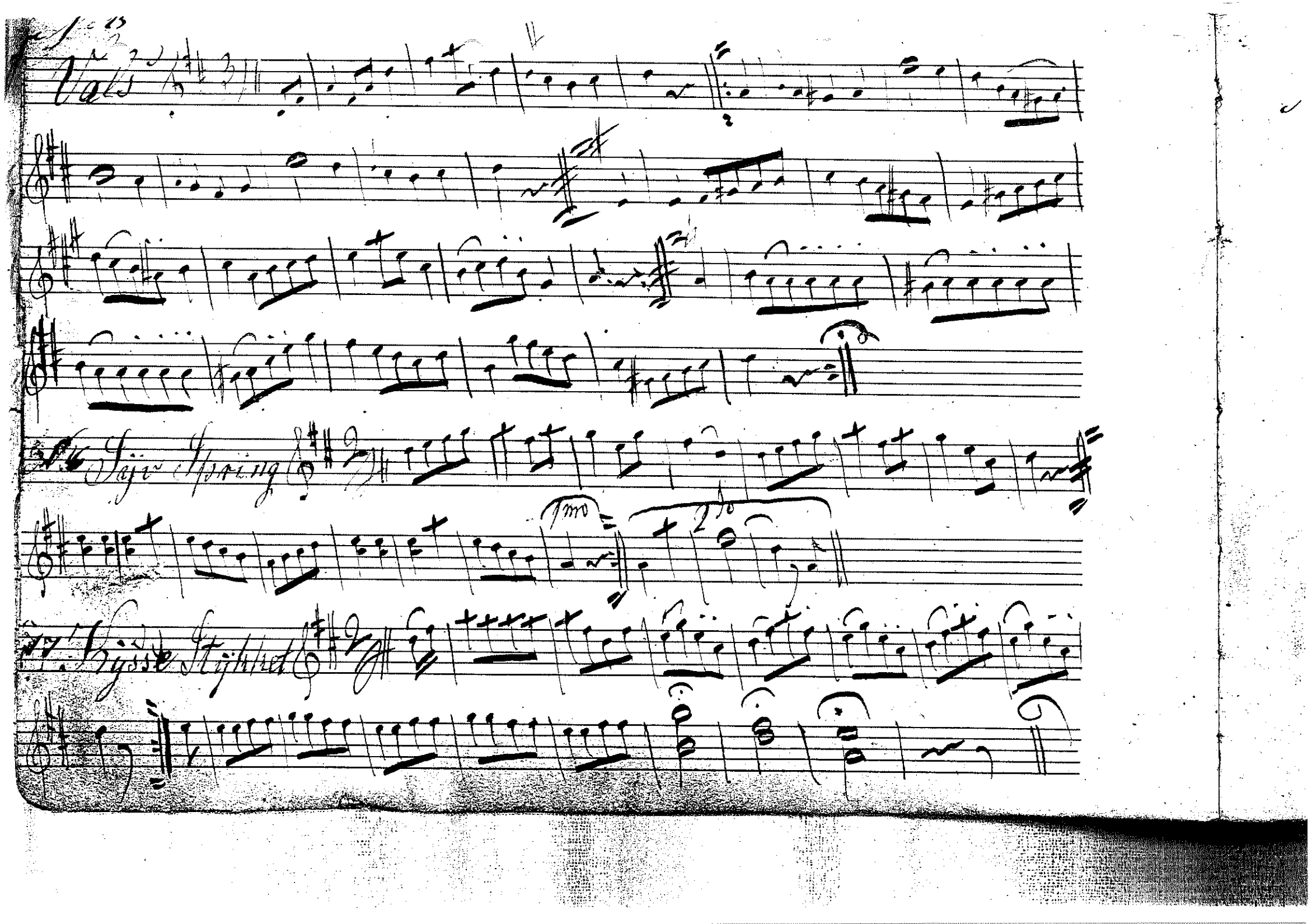

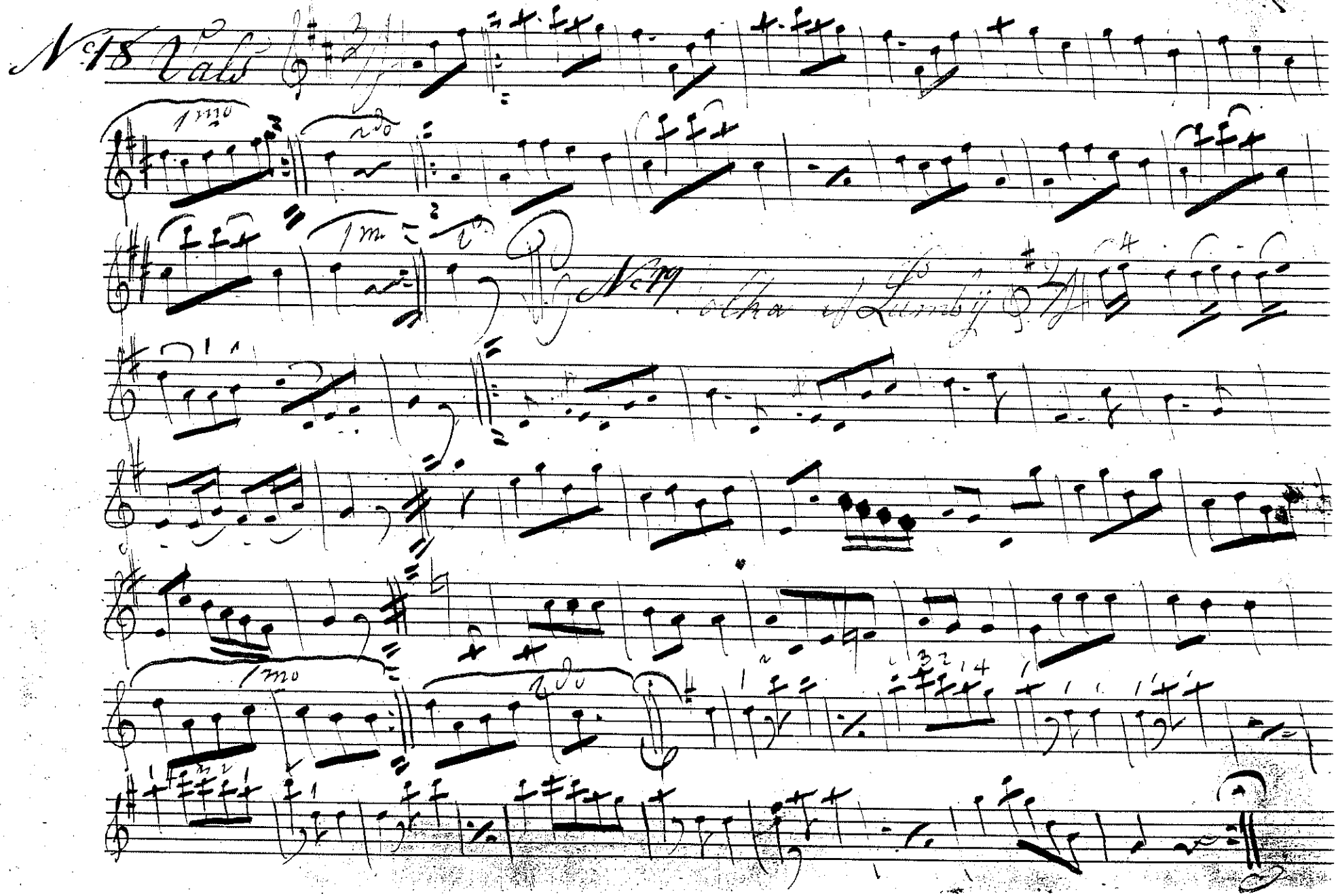
No 18 Vals
1mo
2do
1mo
No 19 Polka of Lumby
1mo
2do

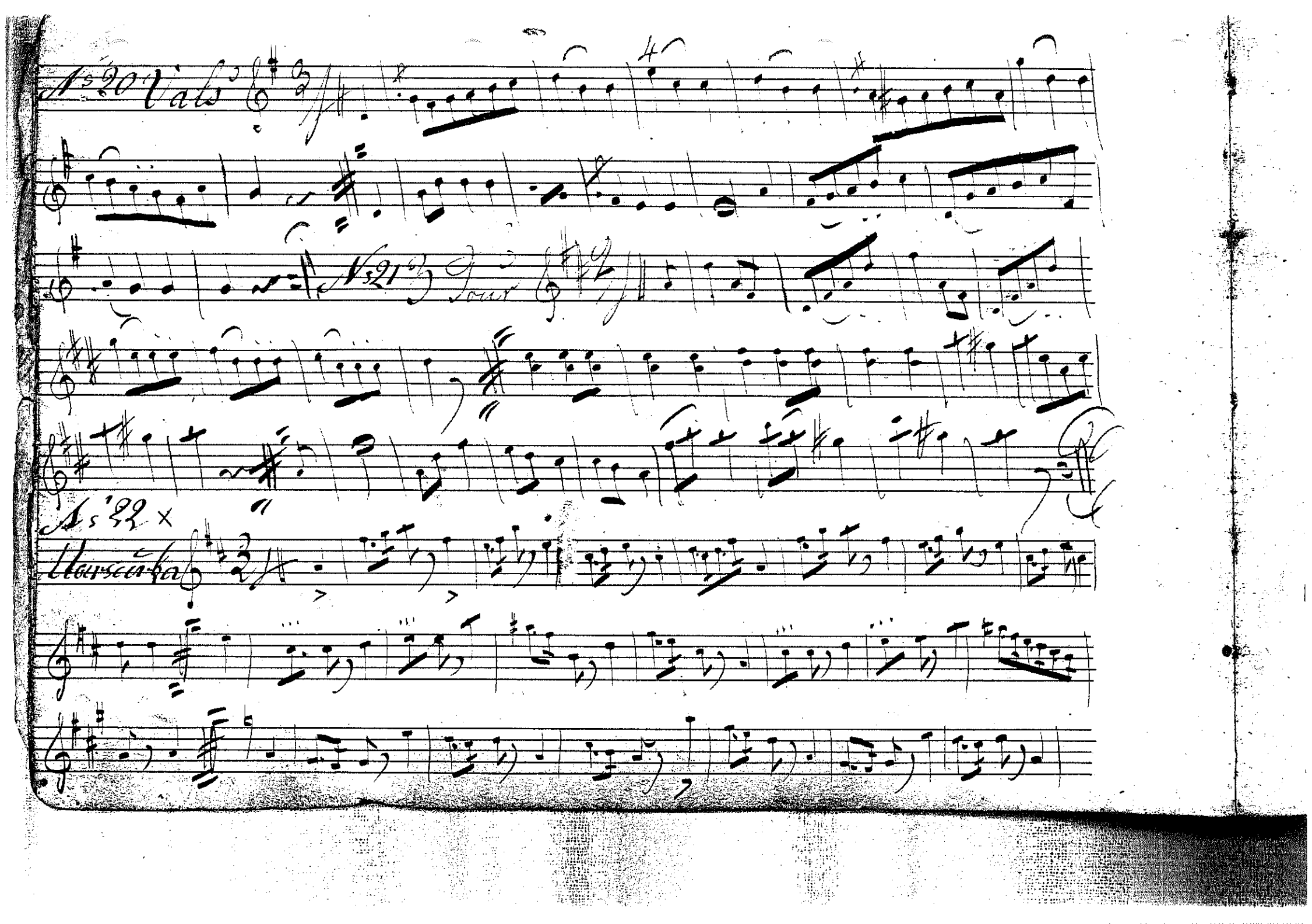

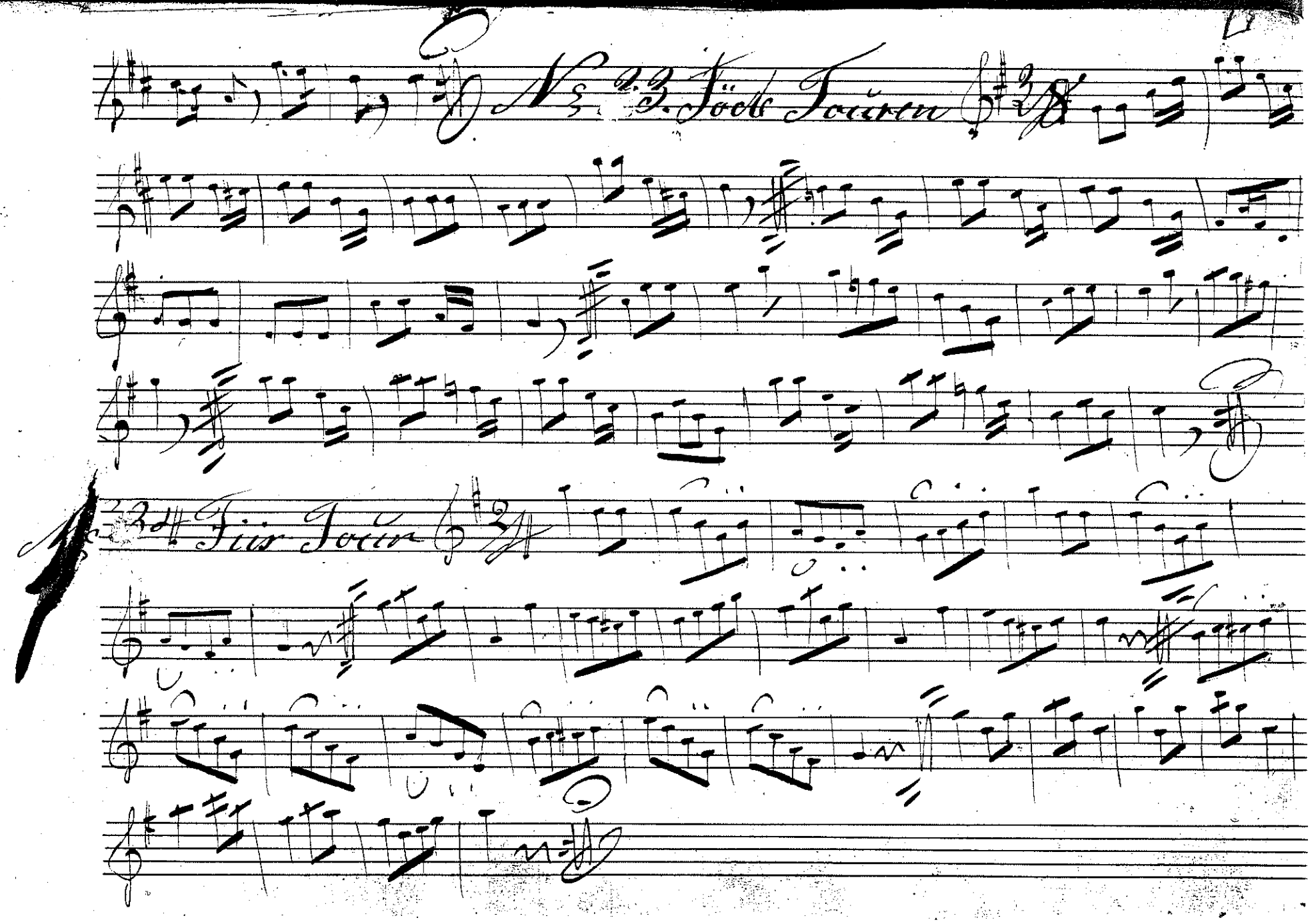
No. 23. Jöde Touren
No. 24 Für Tour

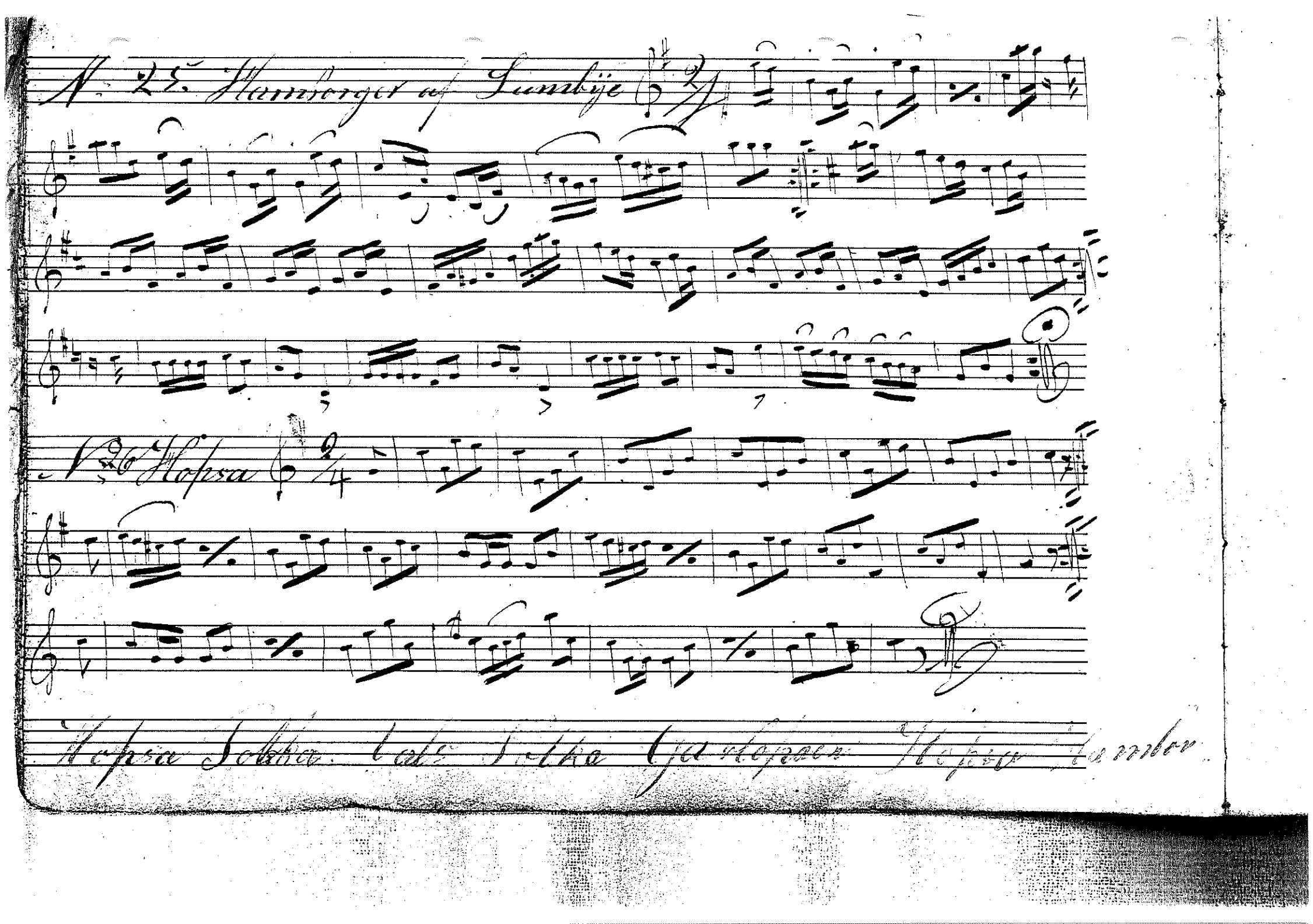

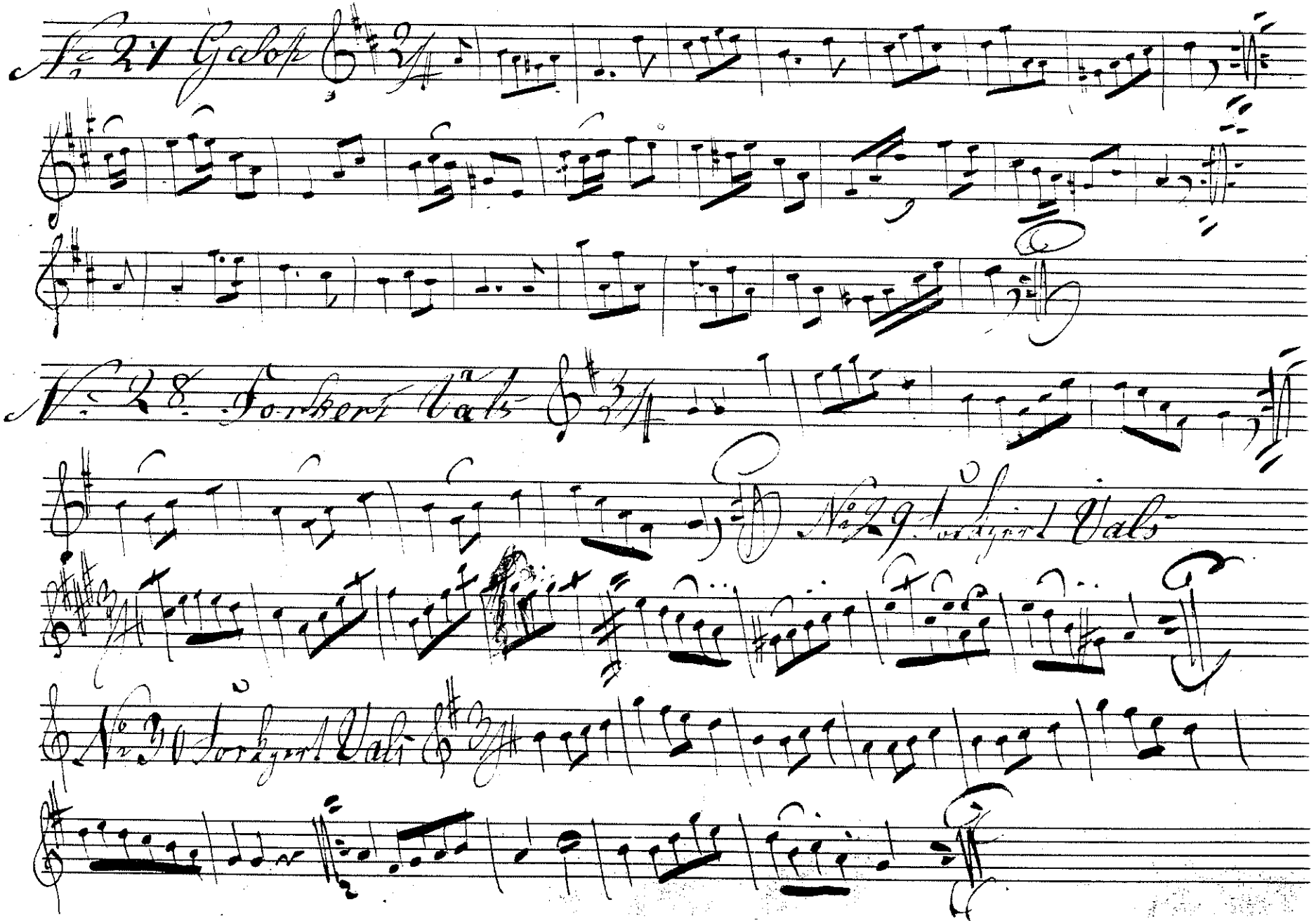
No 27 Galop
No 28 Forkert Vals
No 29 Forkert Vals
No 30 Forkert Vals

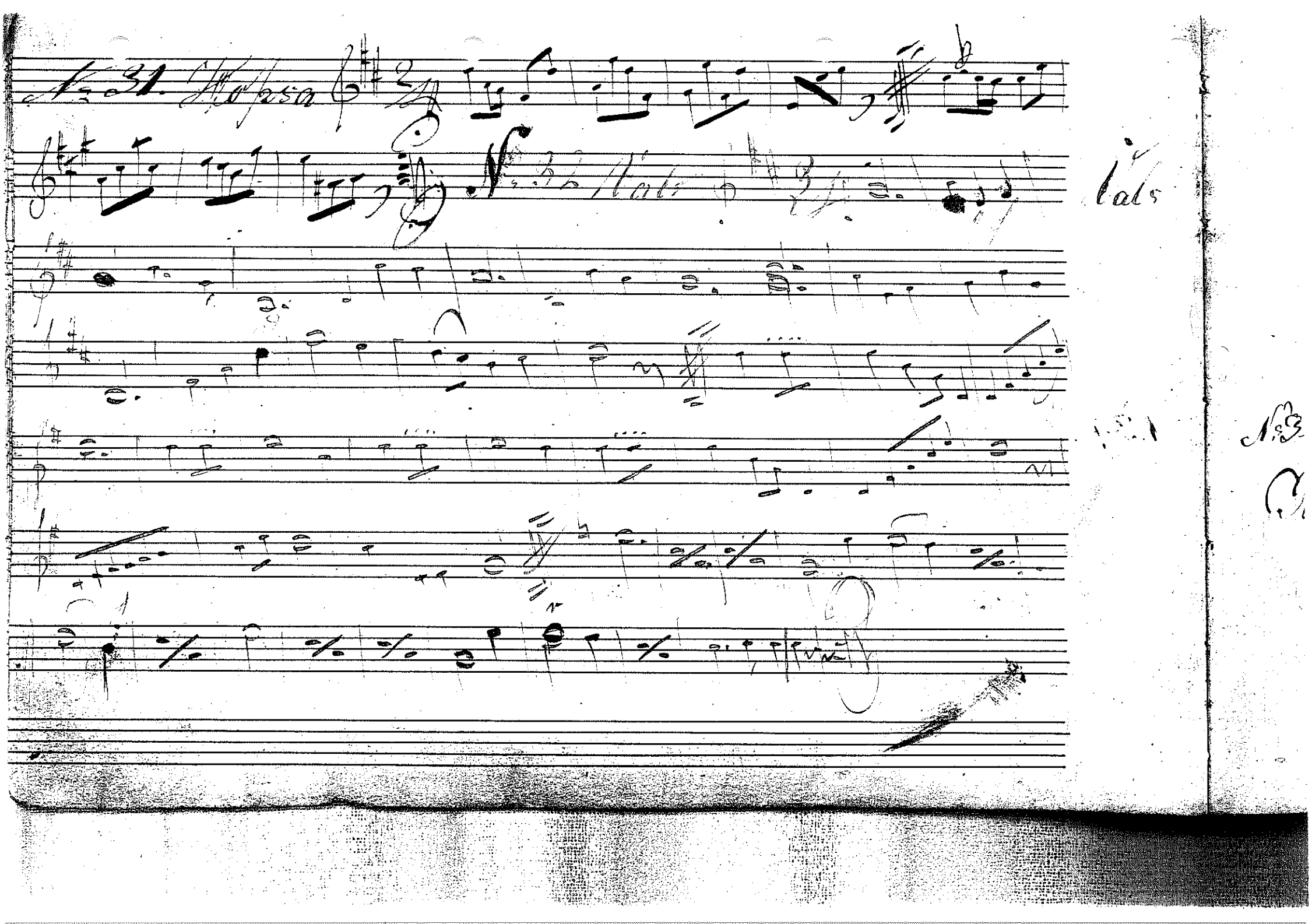

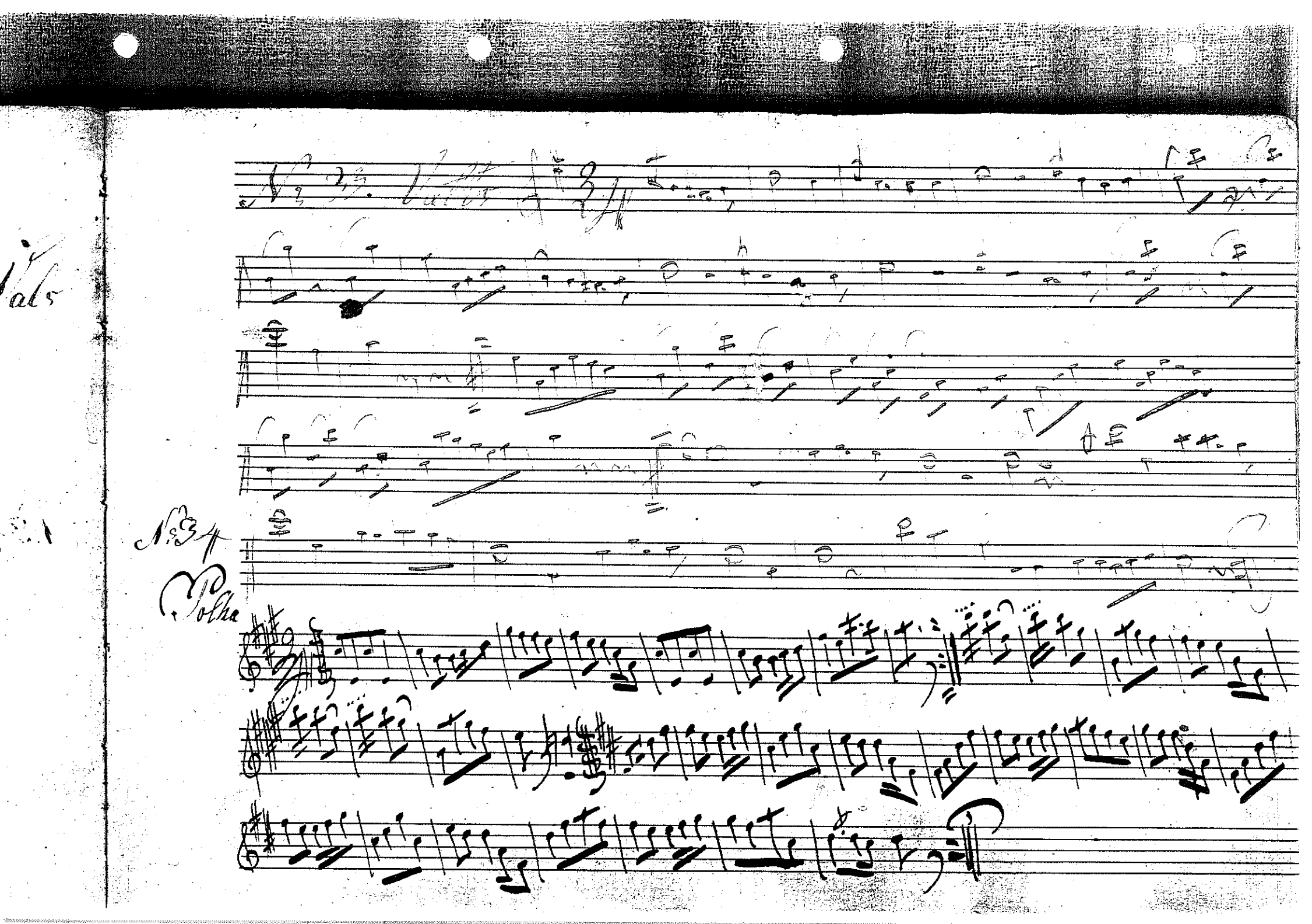

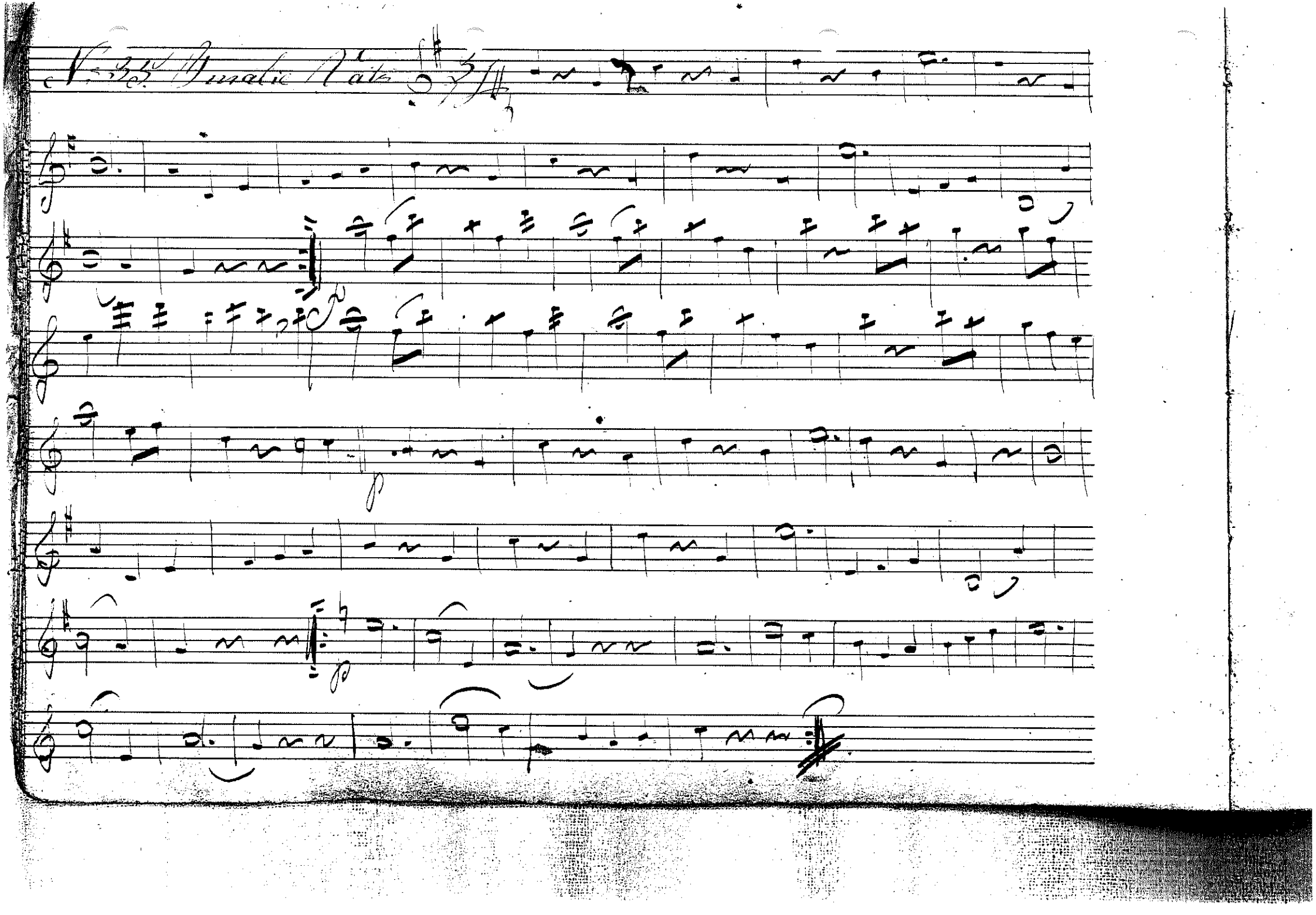

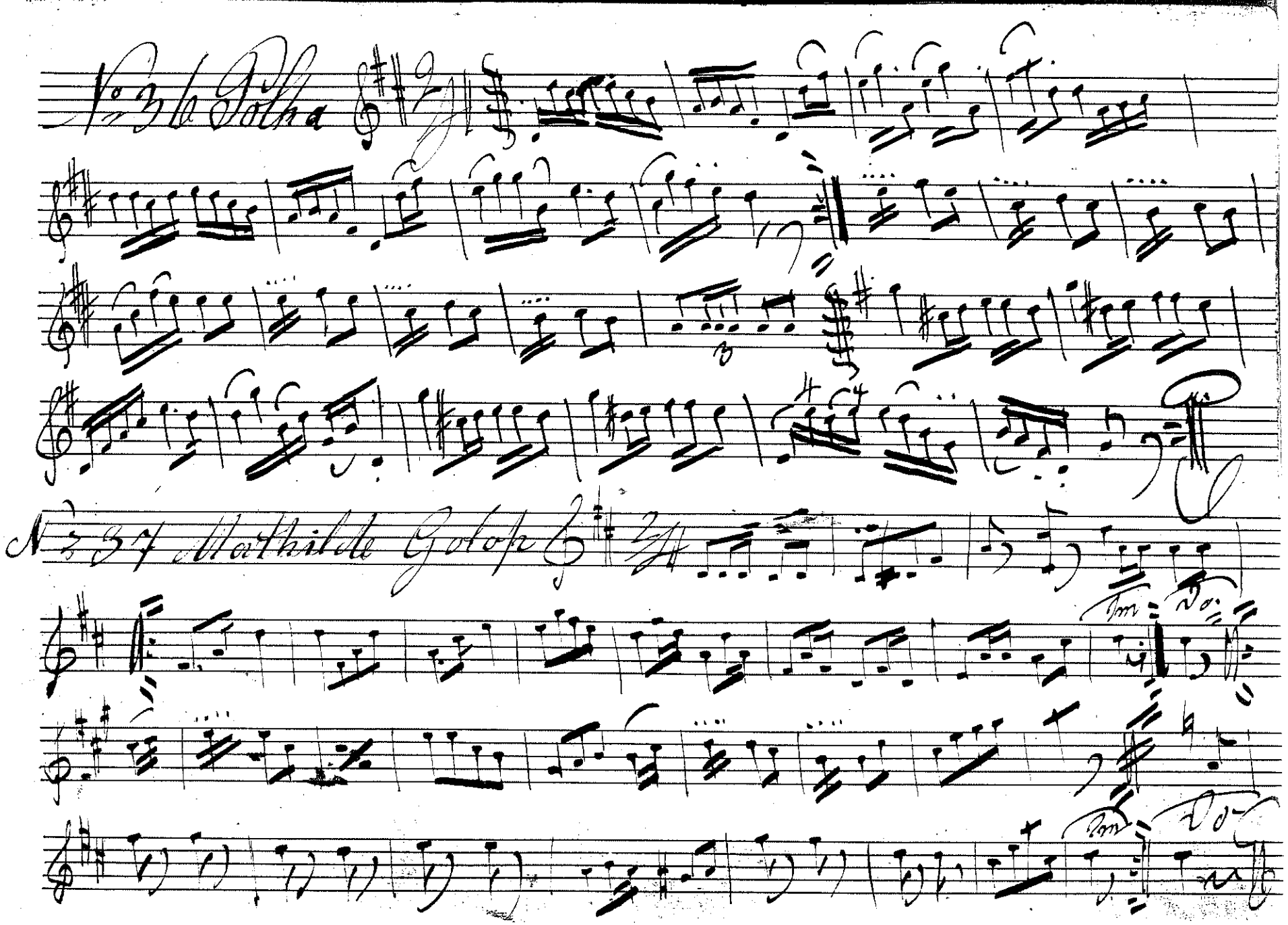
No 36 Polka
No 37 Mathilde Golop
Tm
Do
Tm
Do

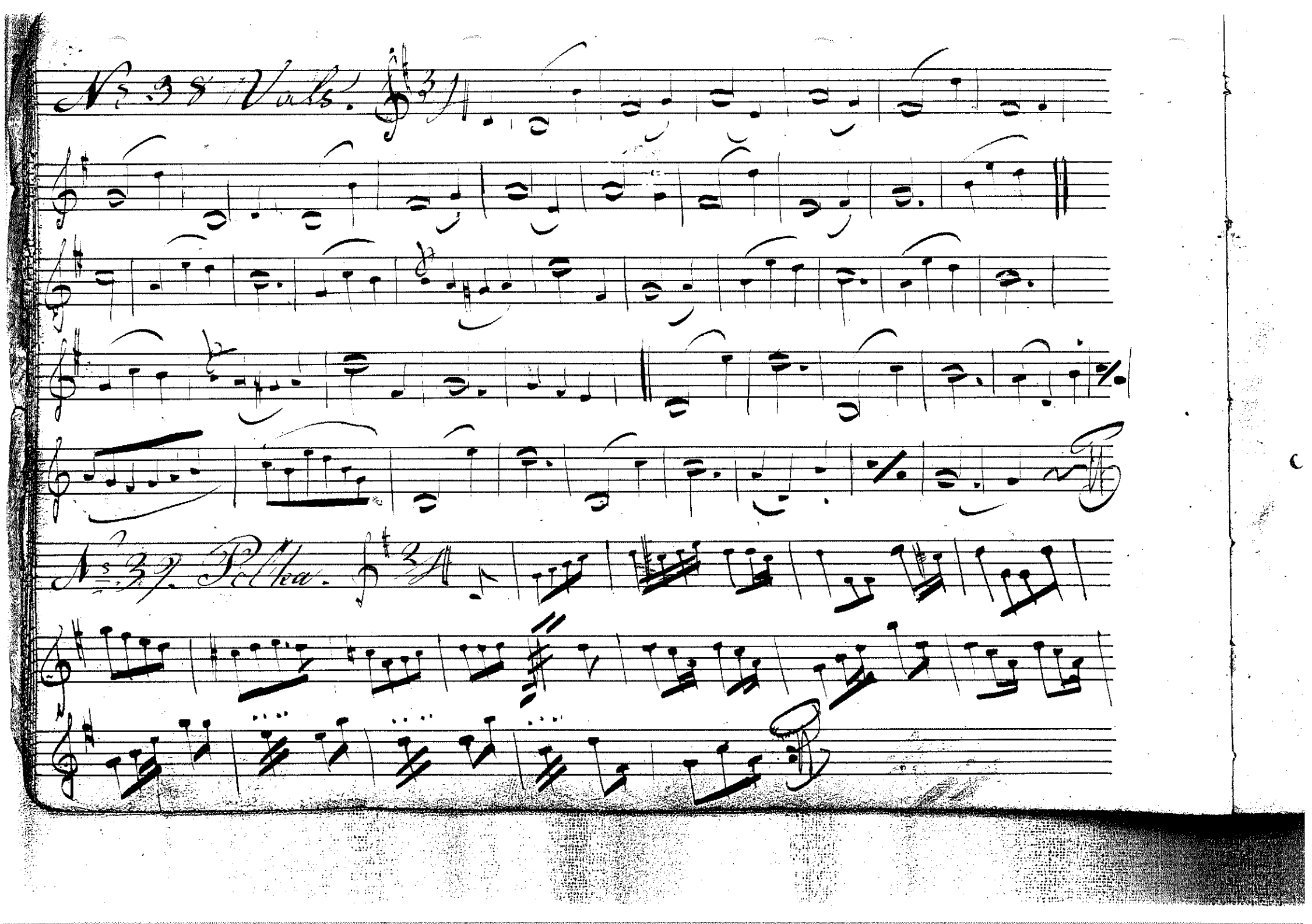
No. 38 Viola.
No. 39. Viola.

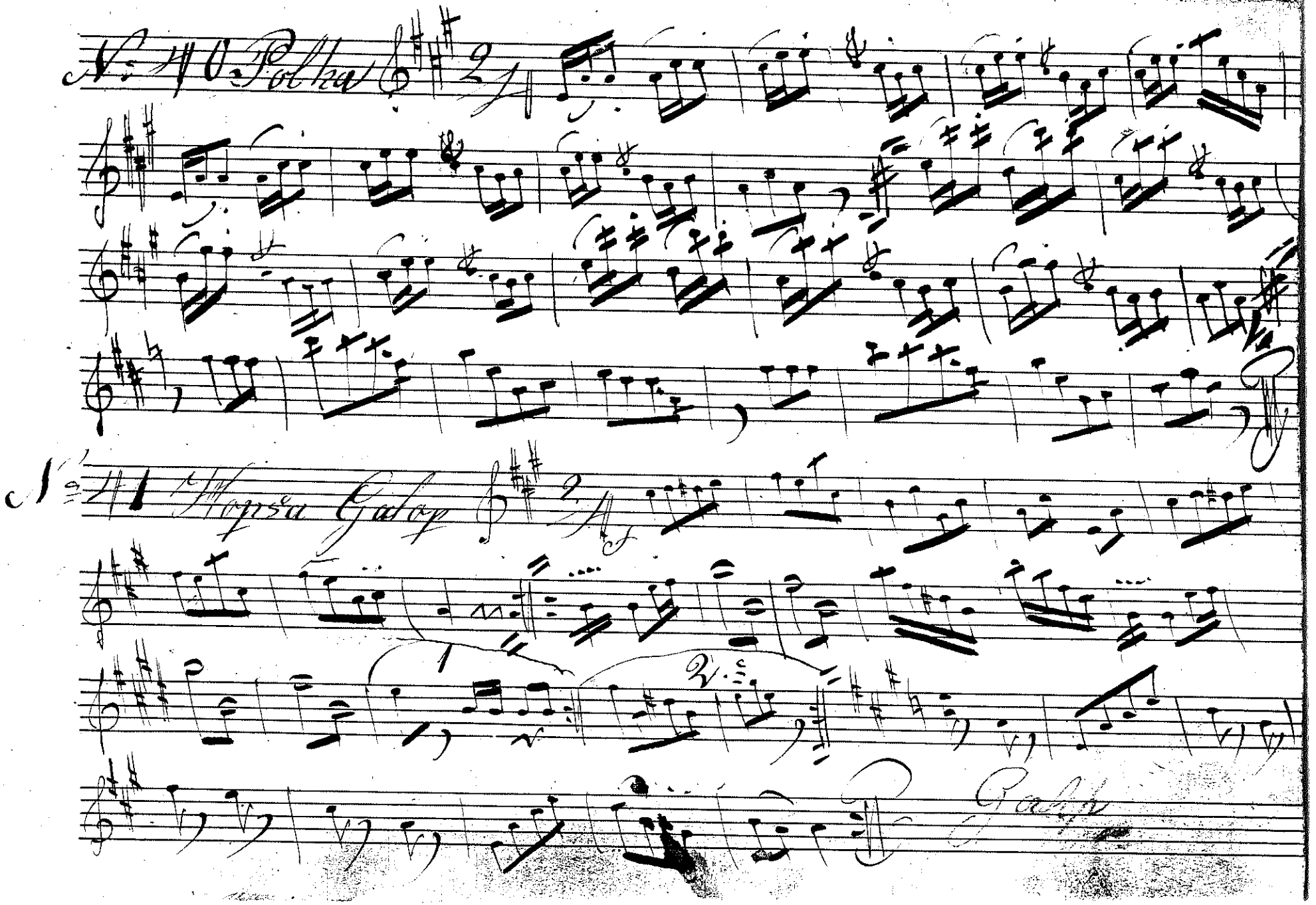
N: 40 Polka
N: 41 Hopsa Galop
Galop

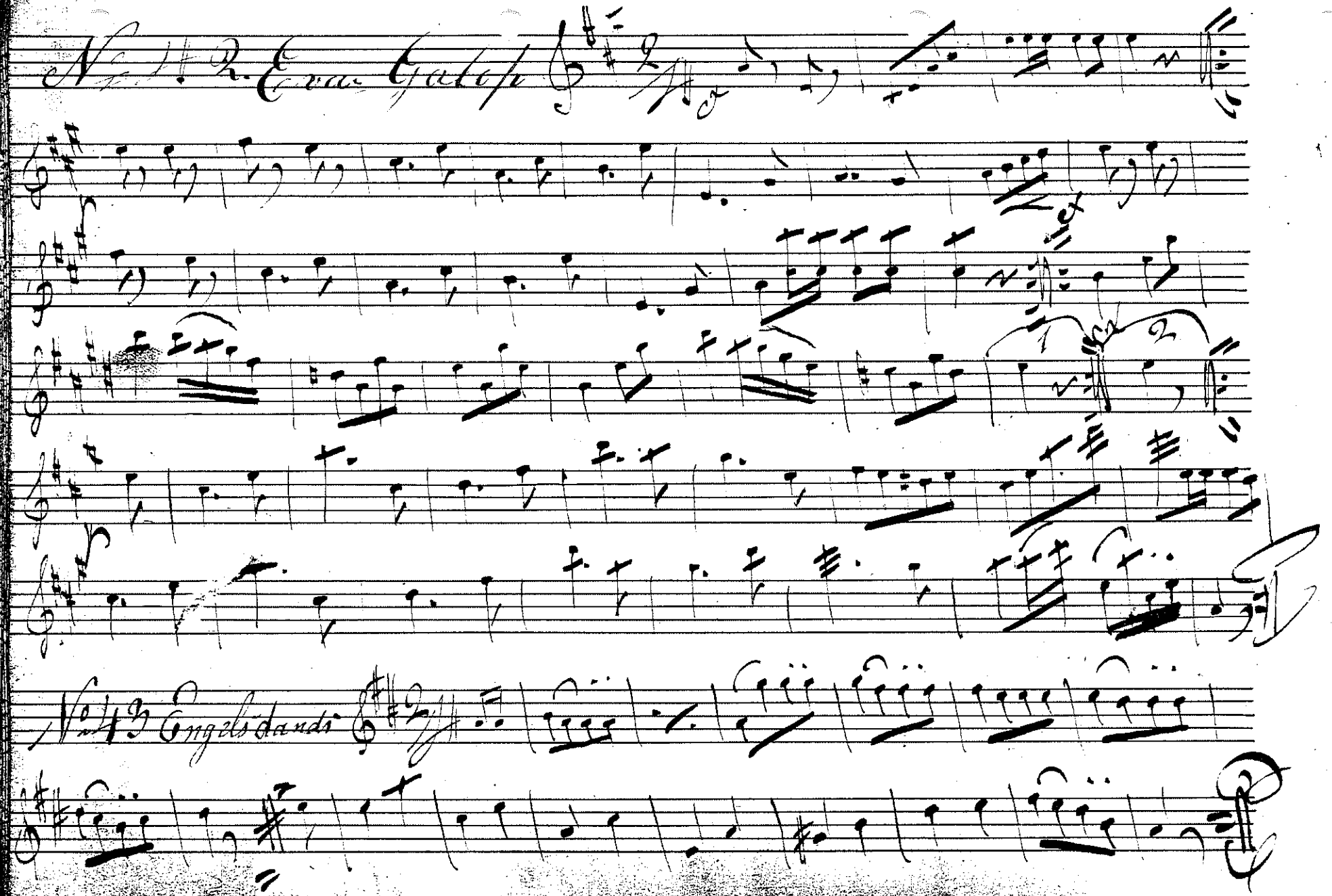
No. 42. Eva Galop
No. 43 Engels dandi

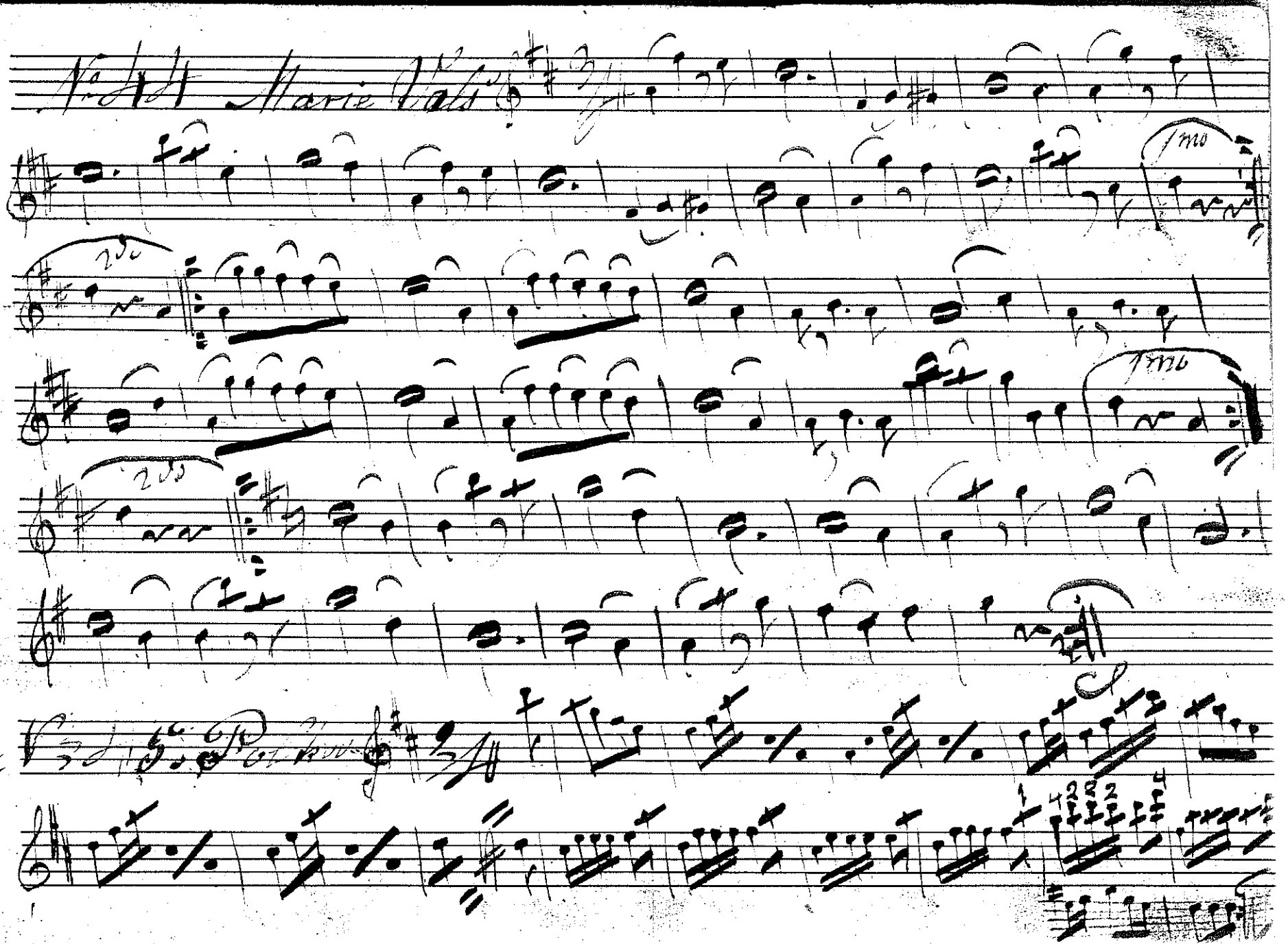

No. 44 Marie Vals

1mo

2do

1mo

2do

No. 45 Polkow

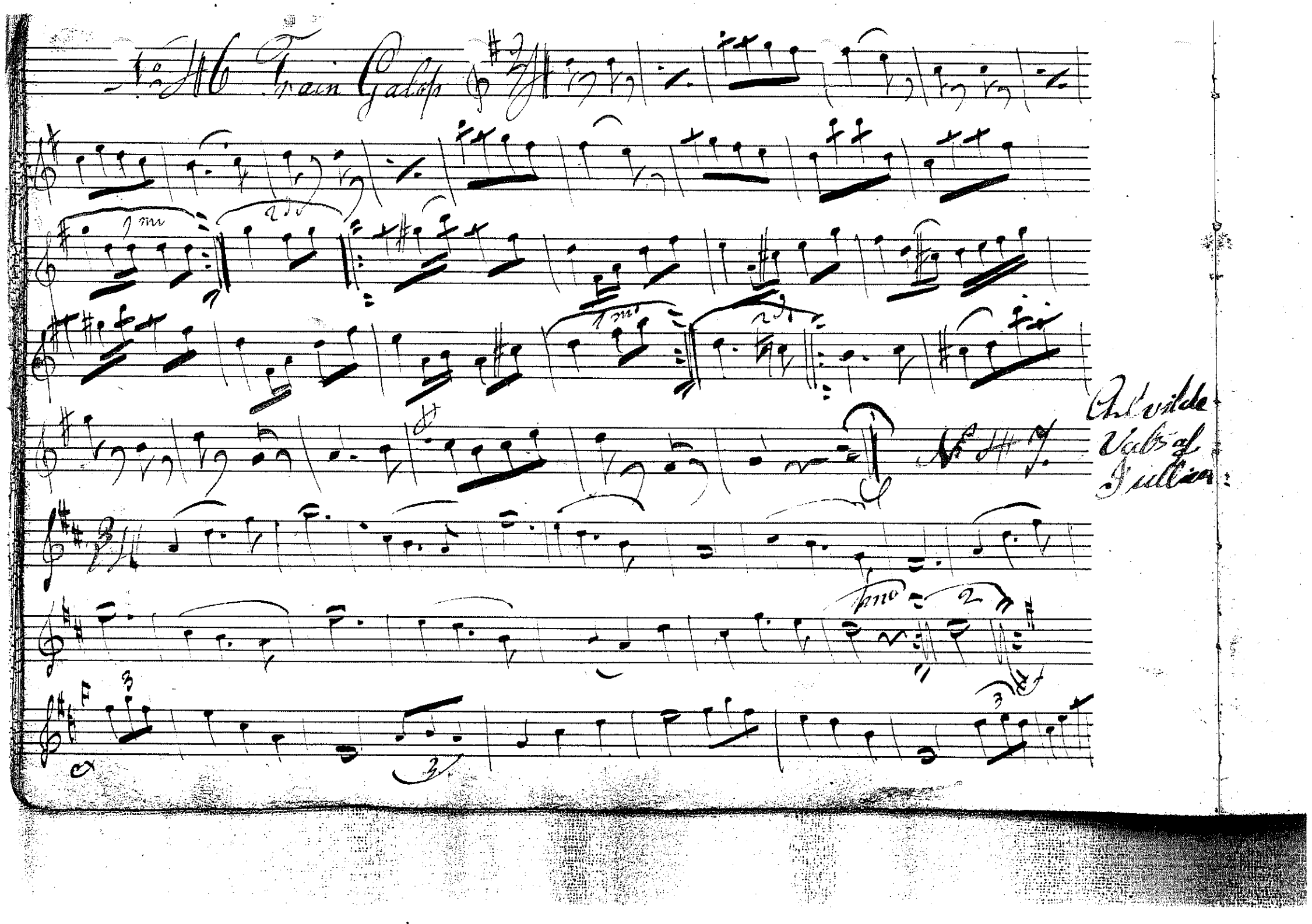

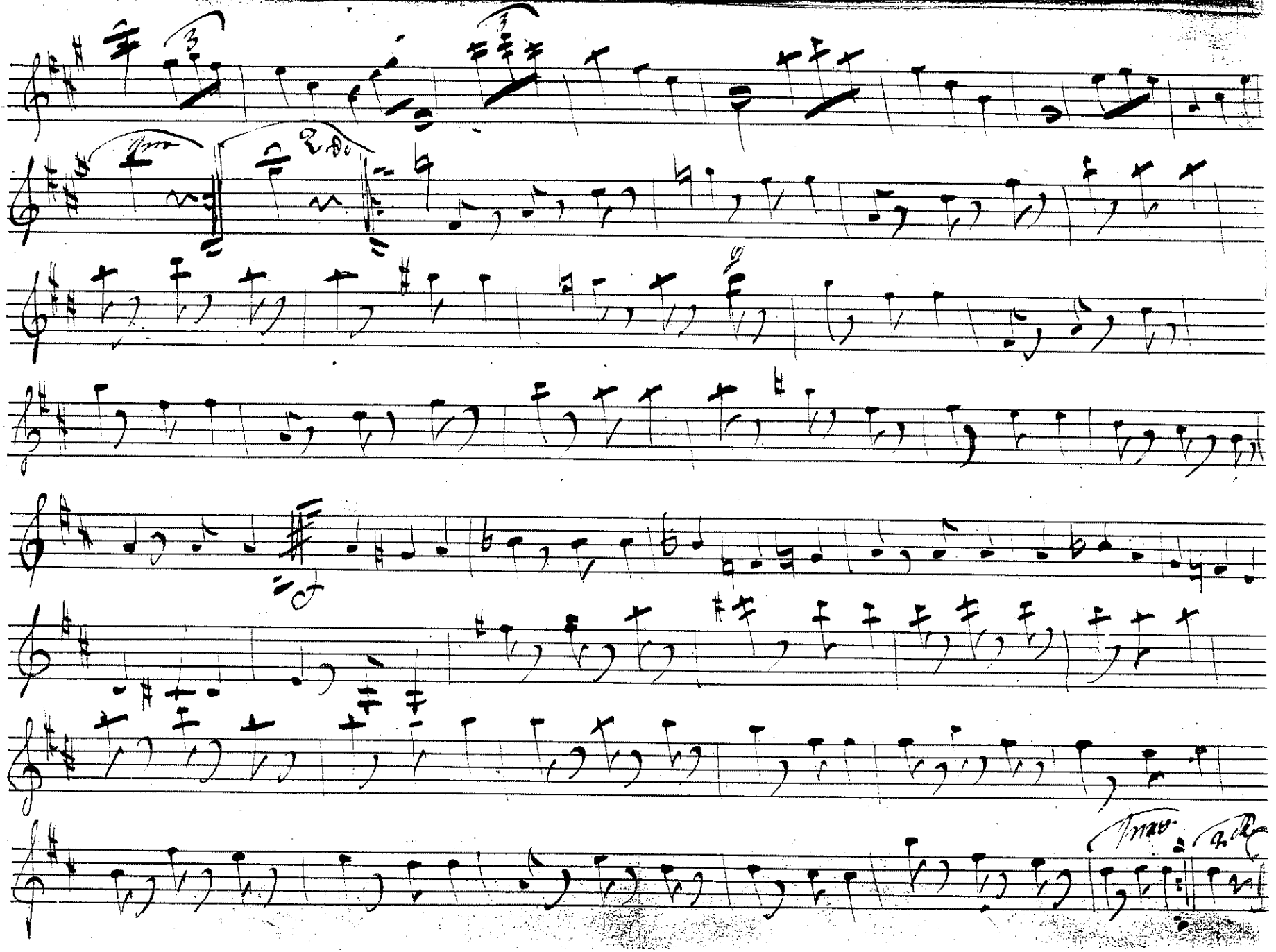
Trav.

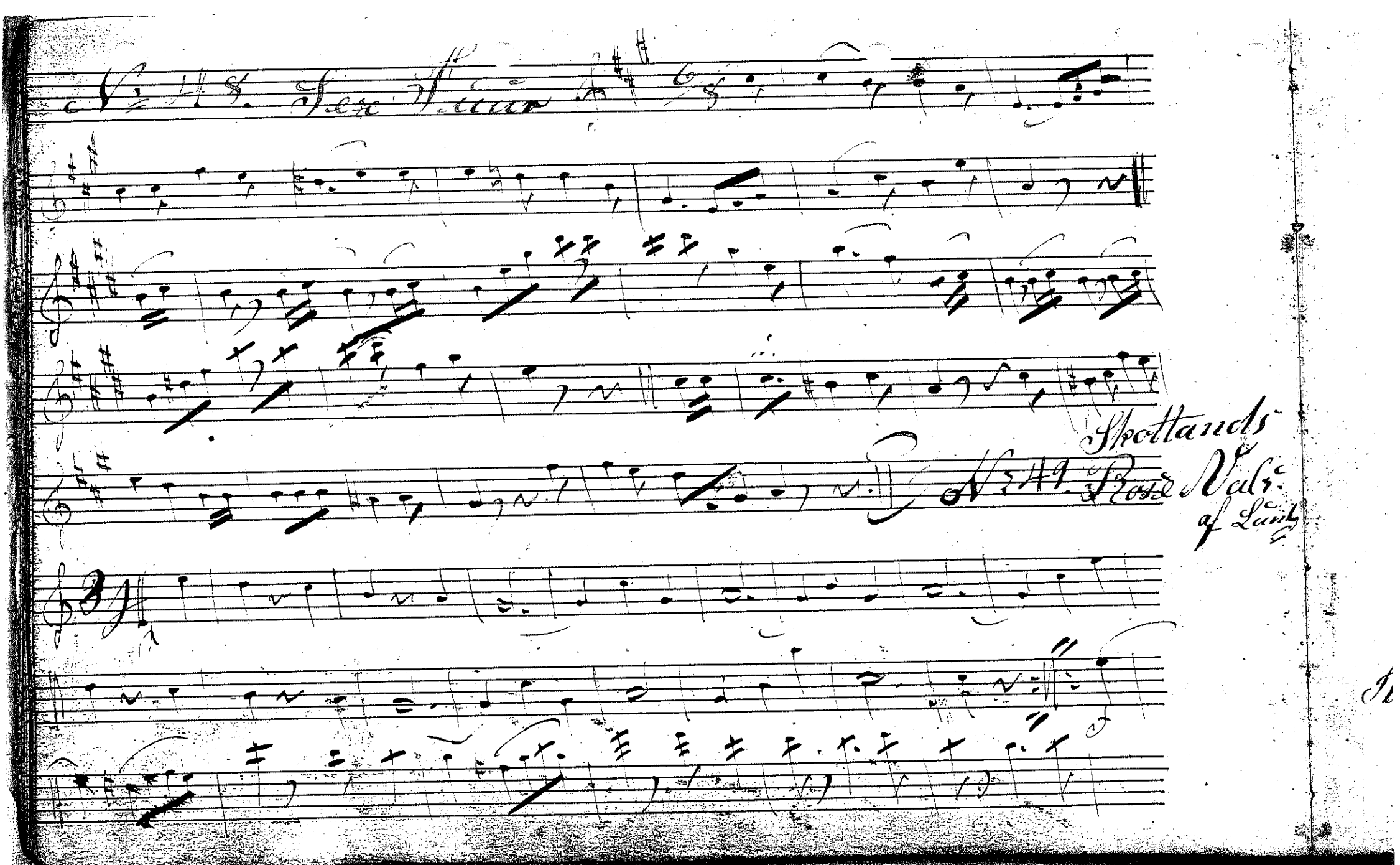
No. 48. Sex Fuur
No. 49. Skottands Rose Valse of Lunty

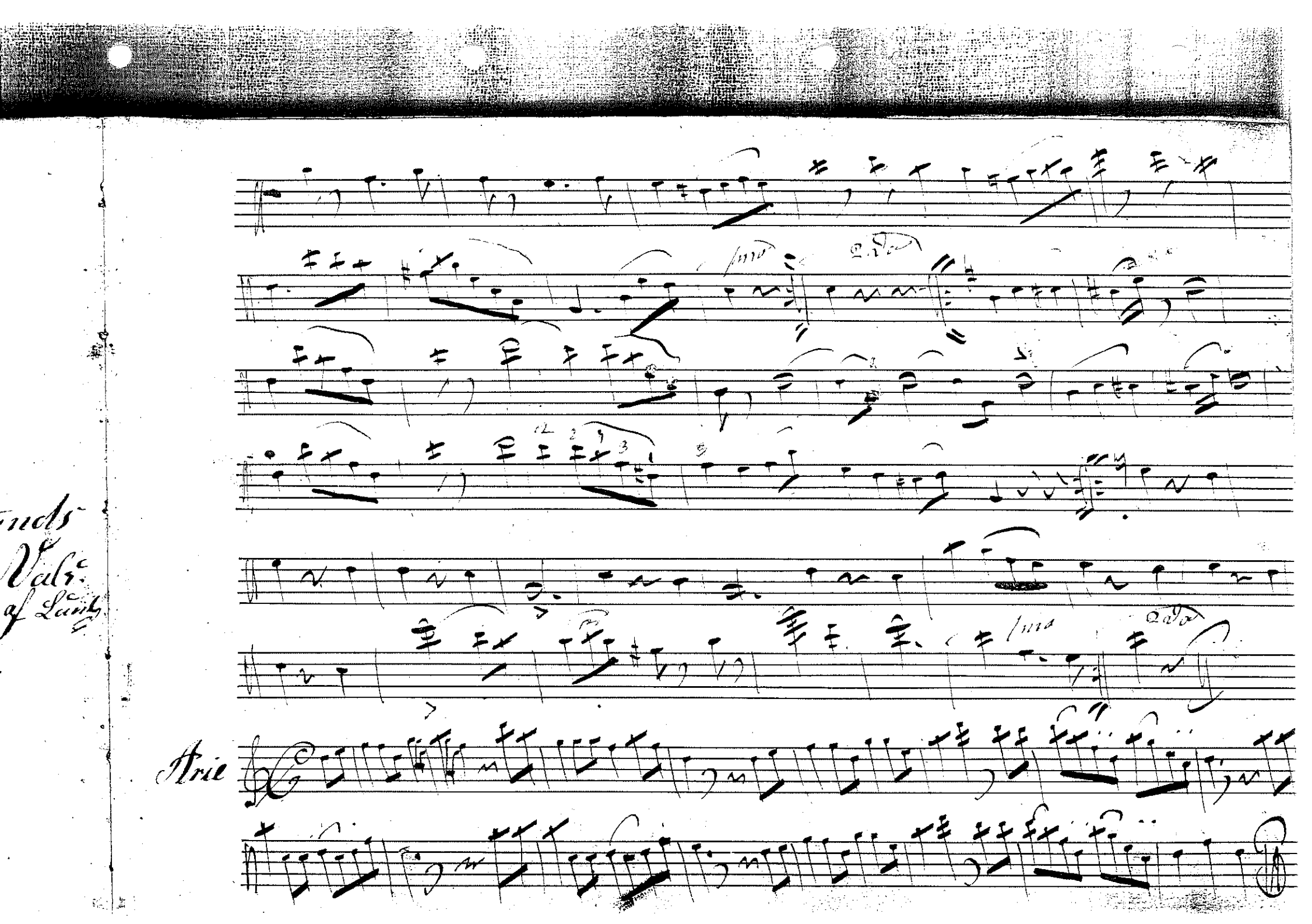
Trio

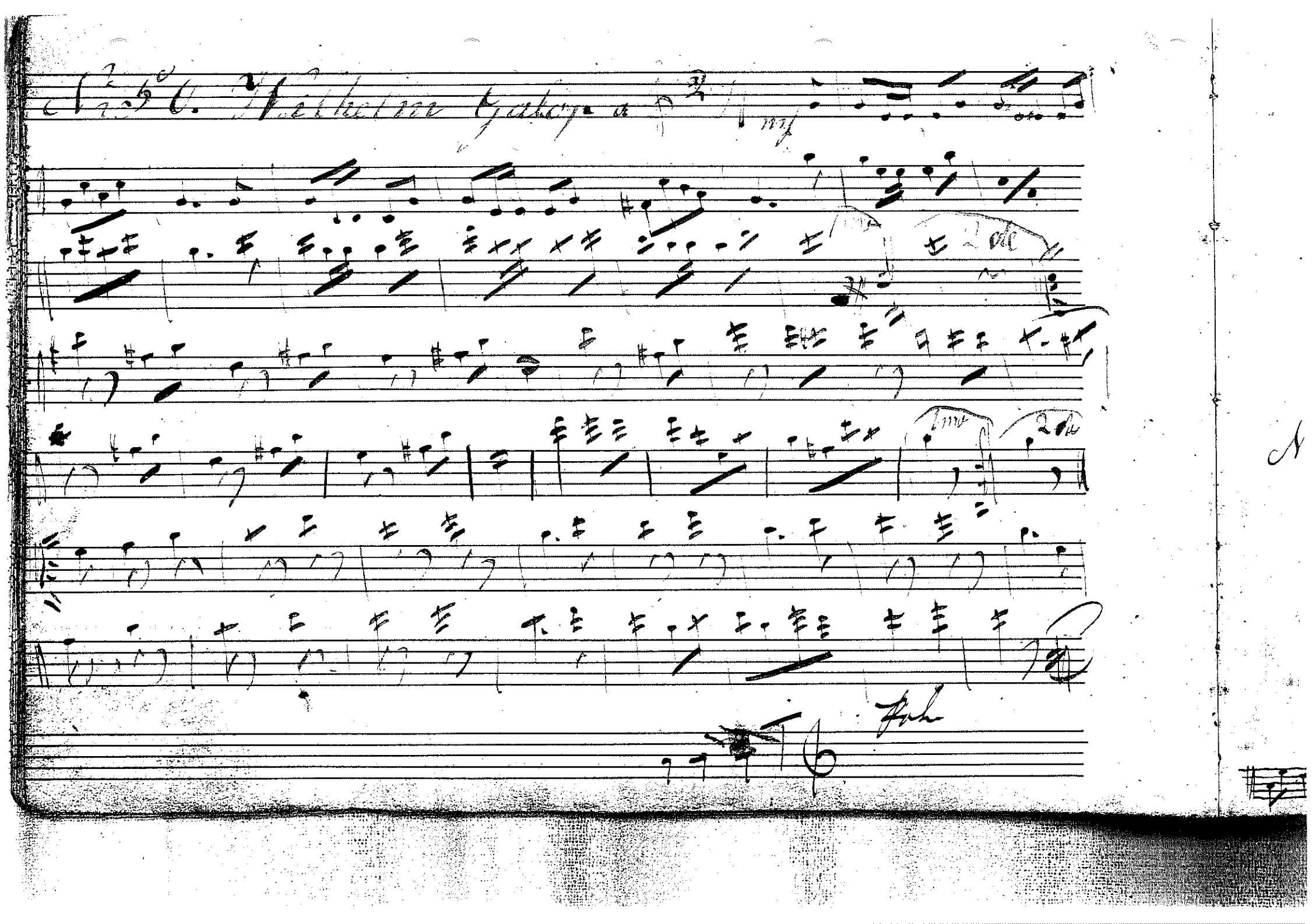

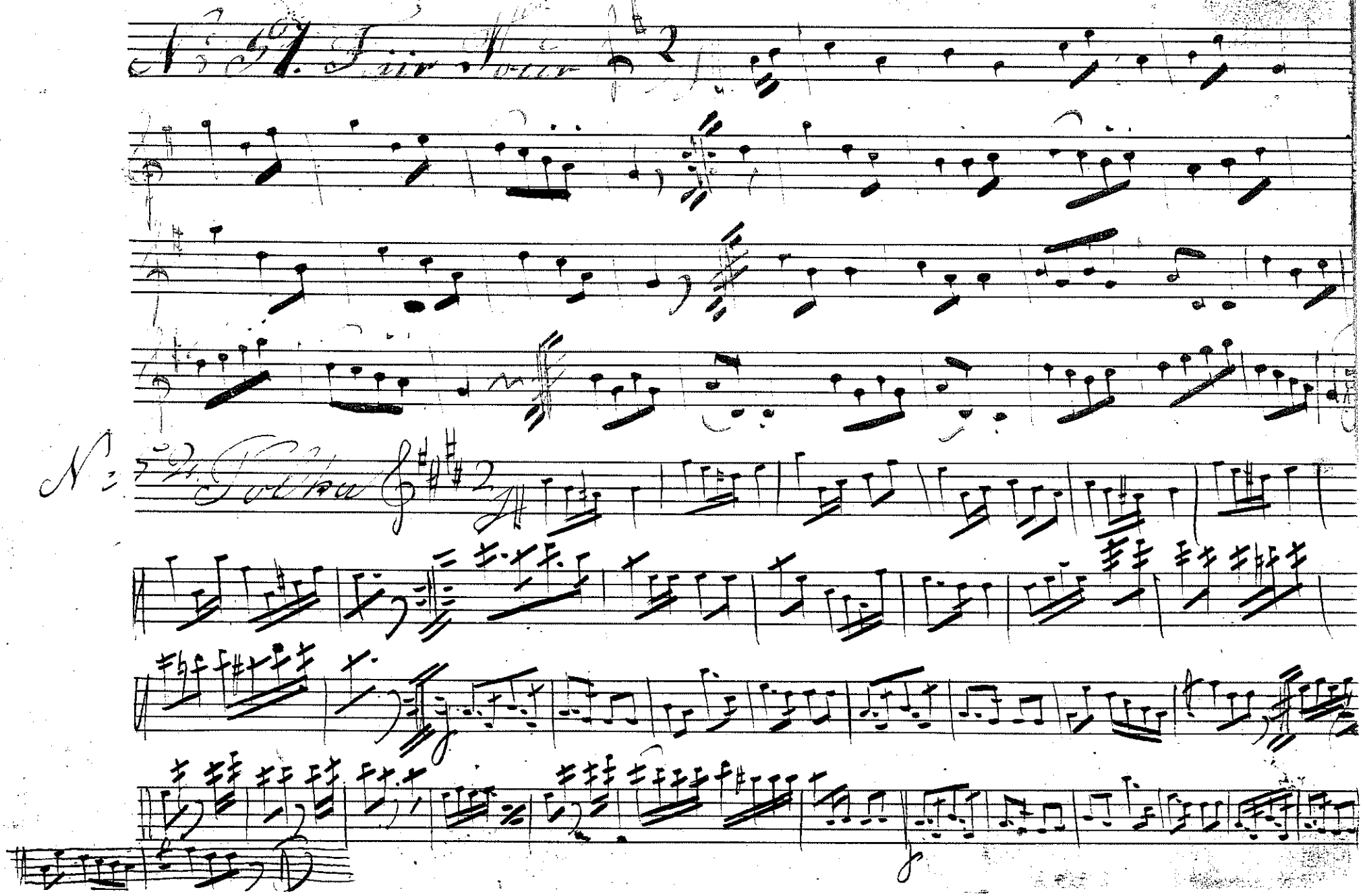
№ 2

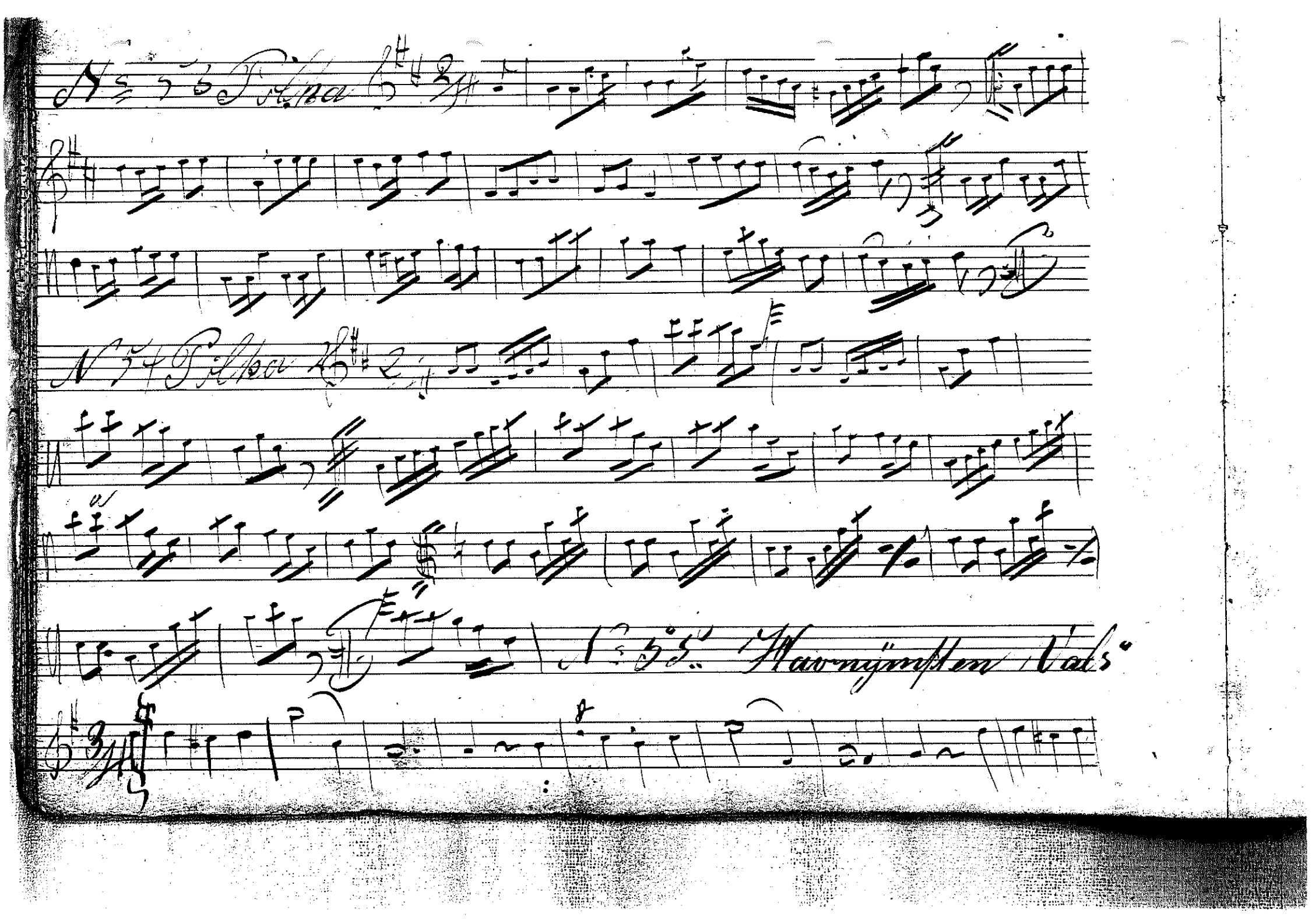

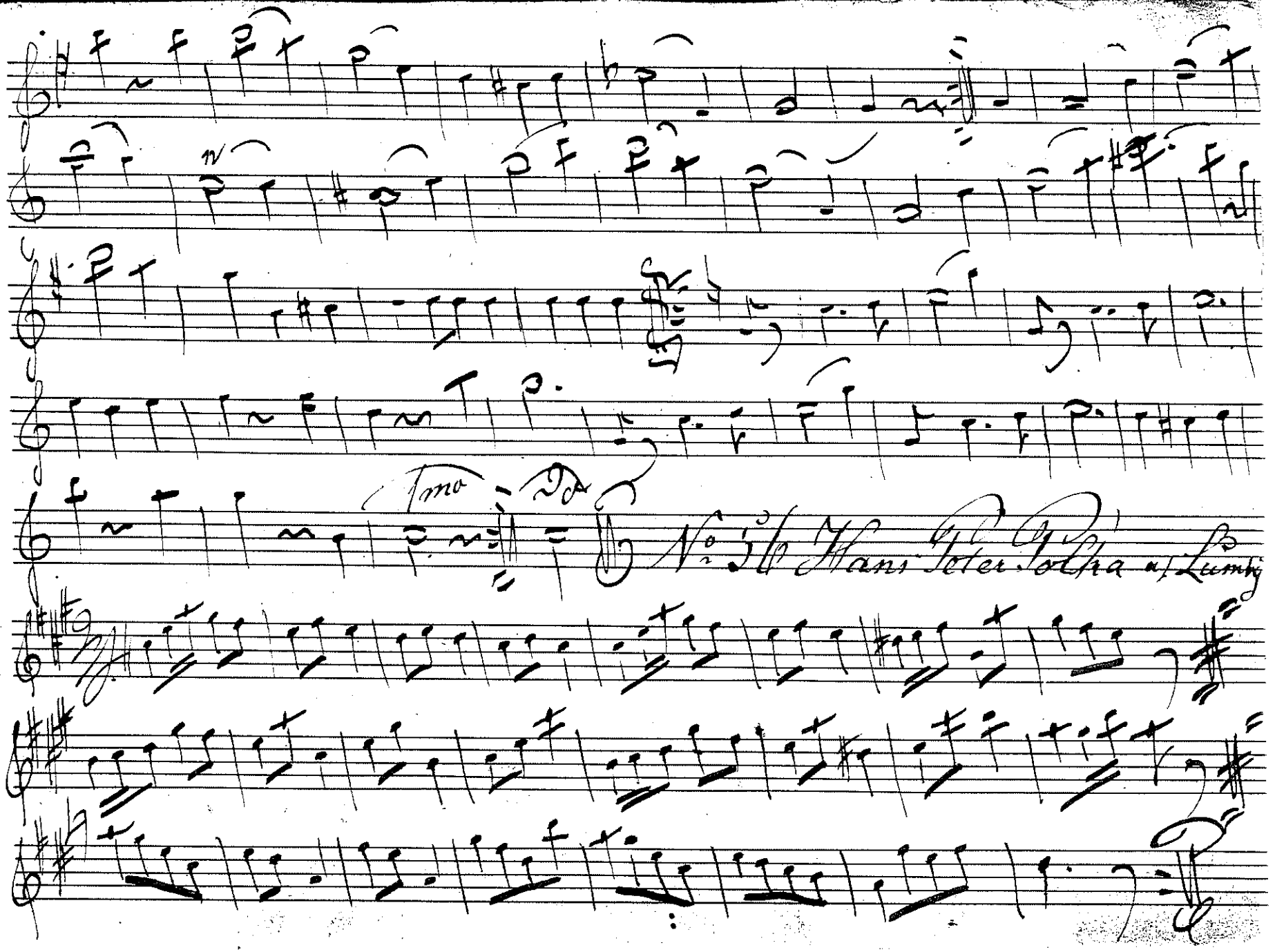
1mo
No. 36 Hans Peter Polka a/ Lumbg

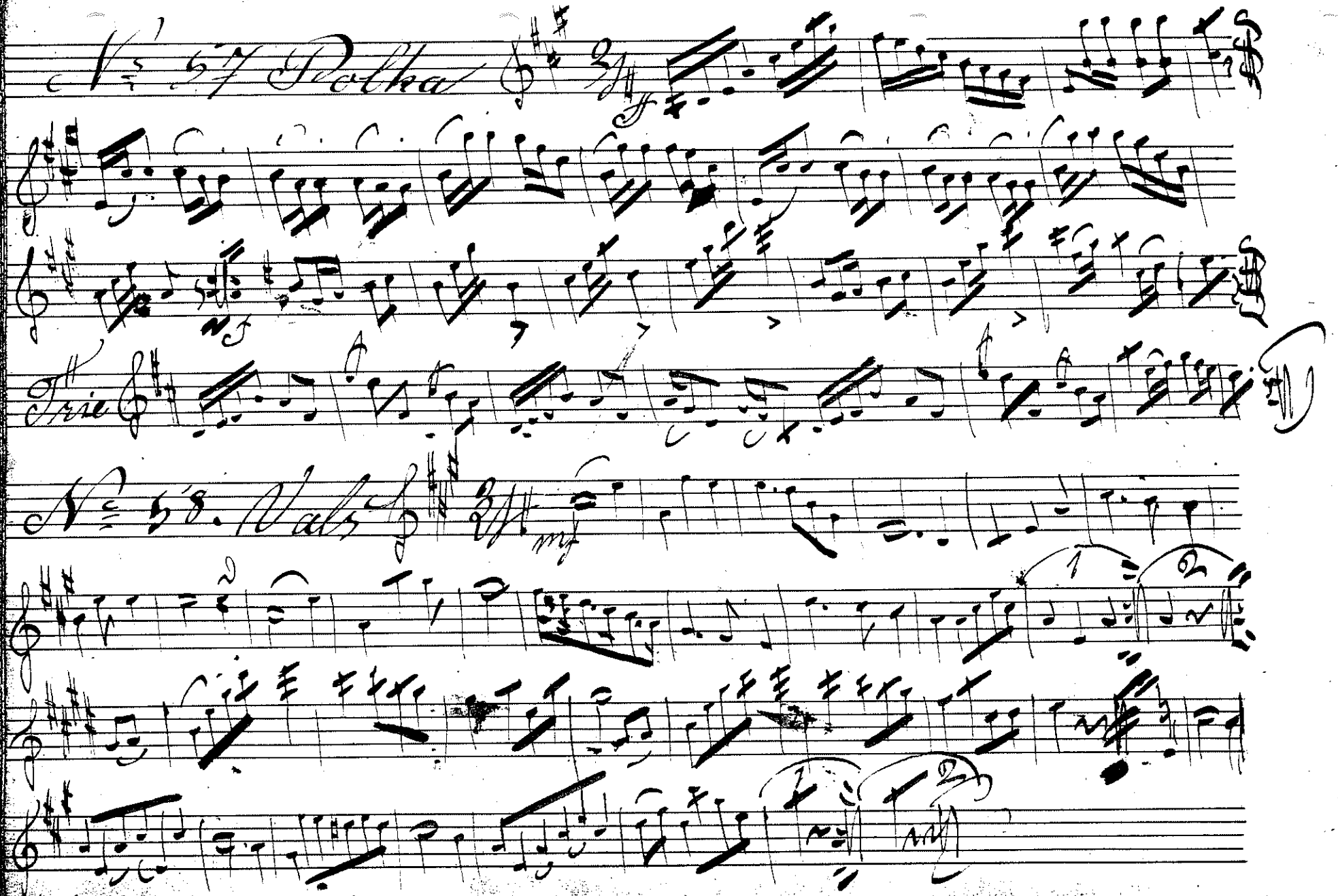
Nº 57 Polka
Trio
Nº 58. Walz

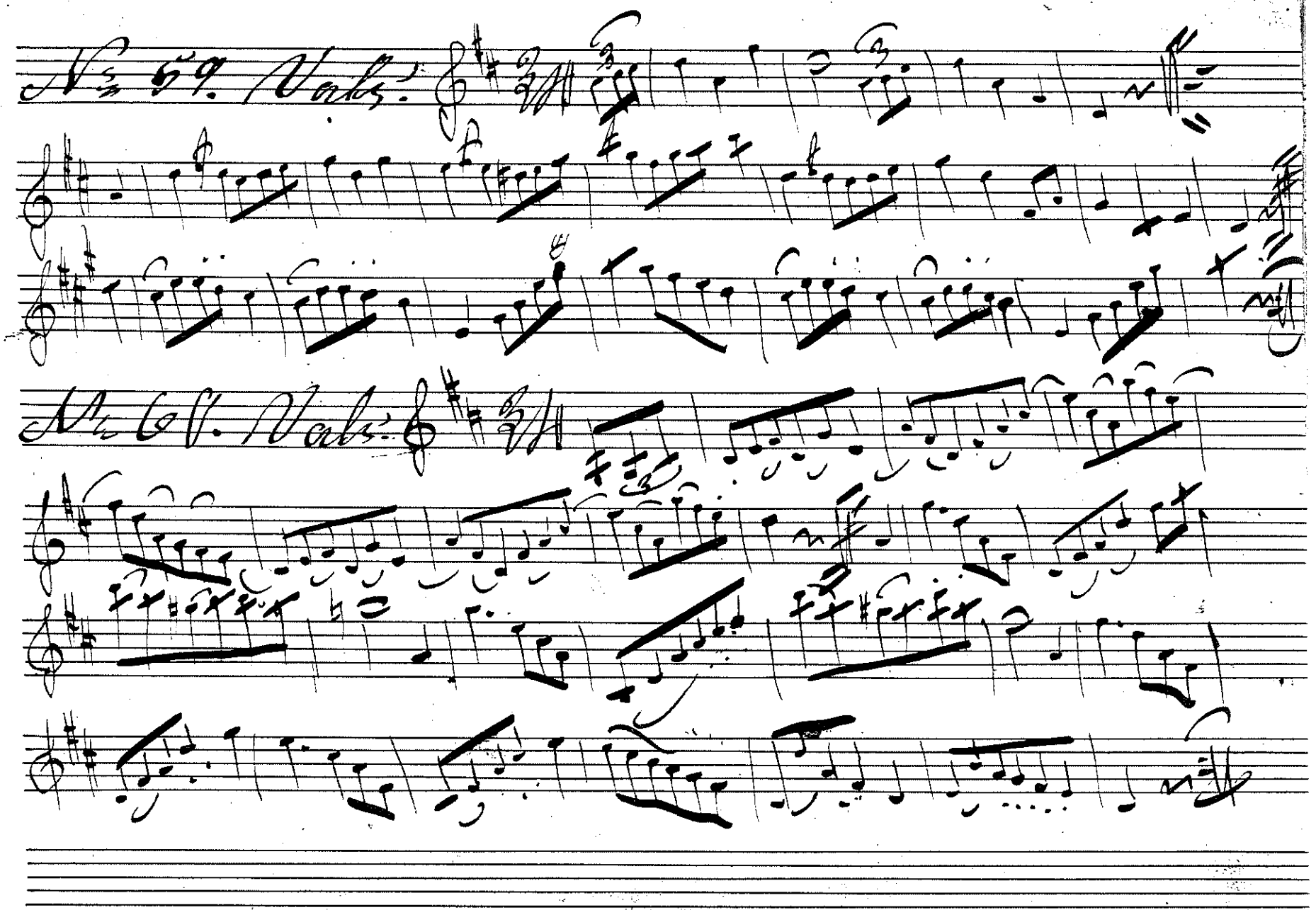
No 59. Valse
No 60. Valse

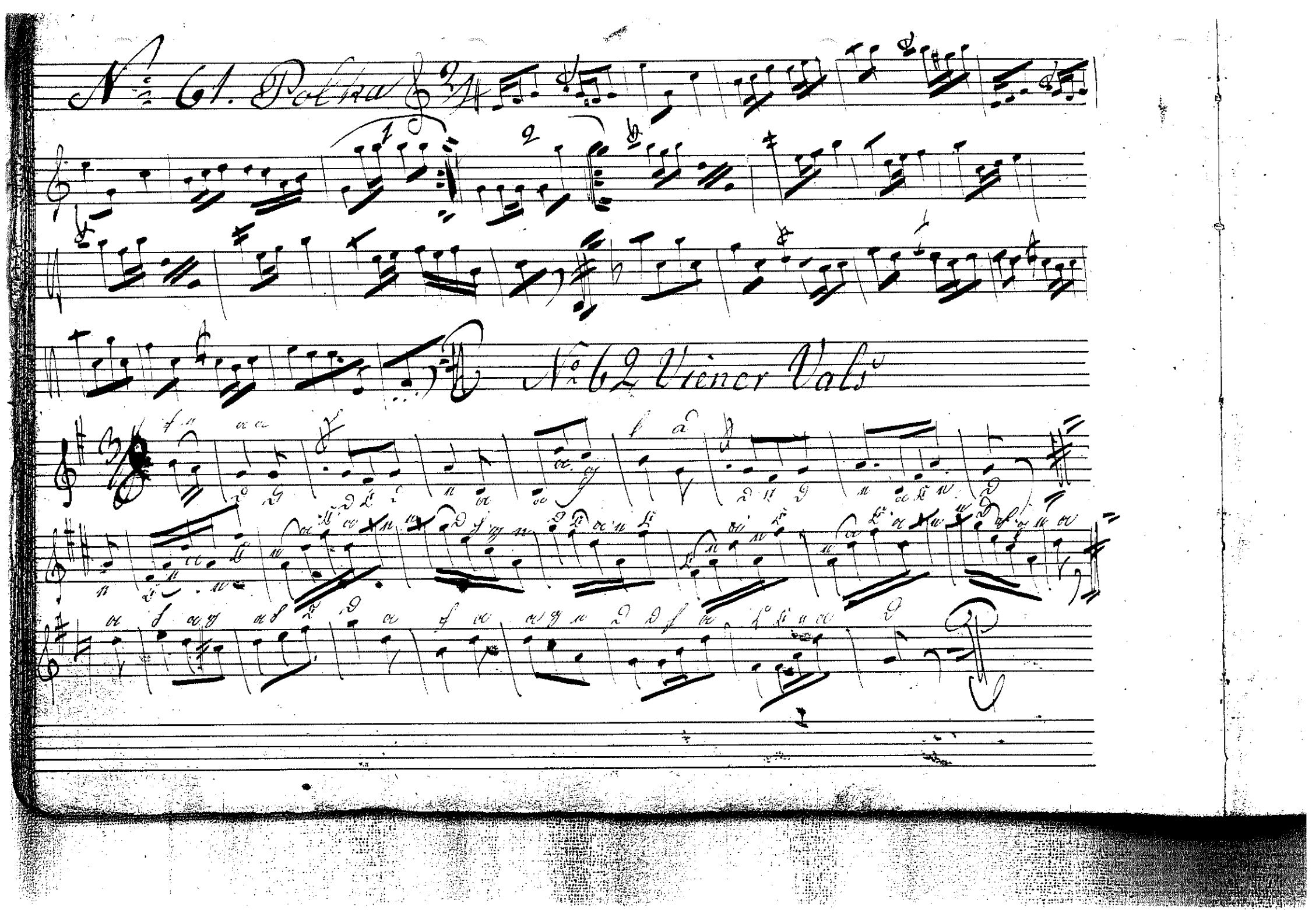
№ 61. Polka
№ 62 Wiener Walz

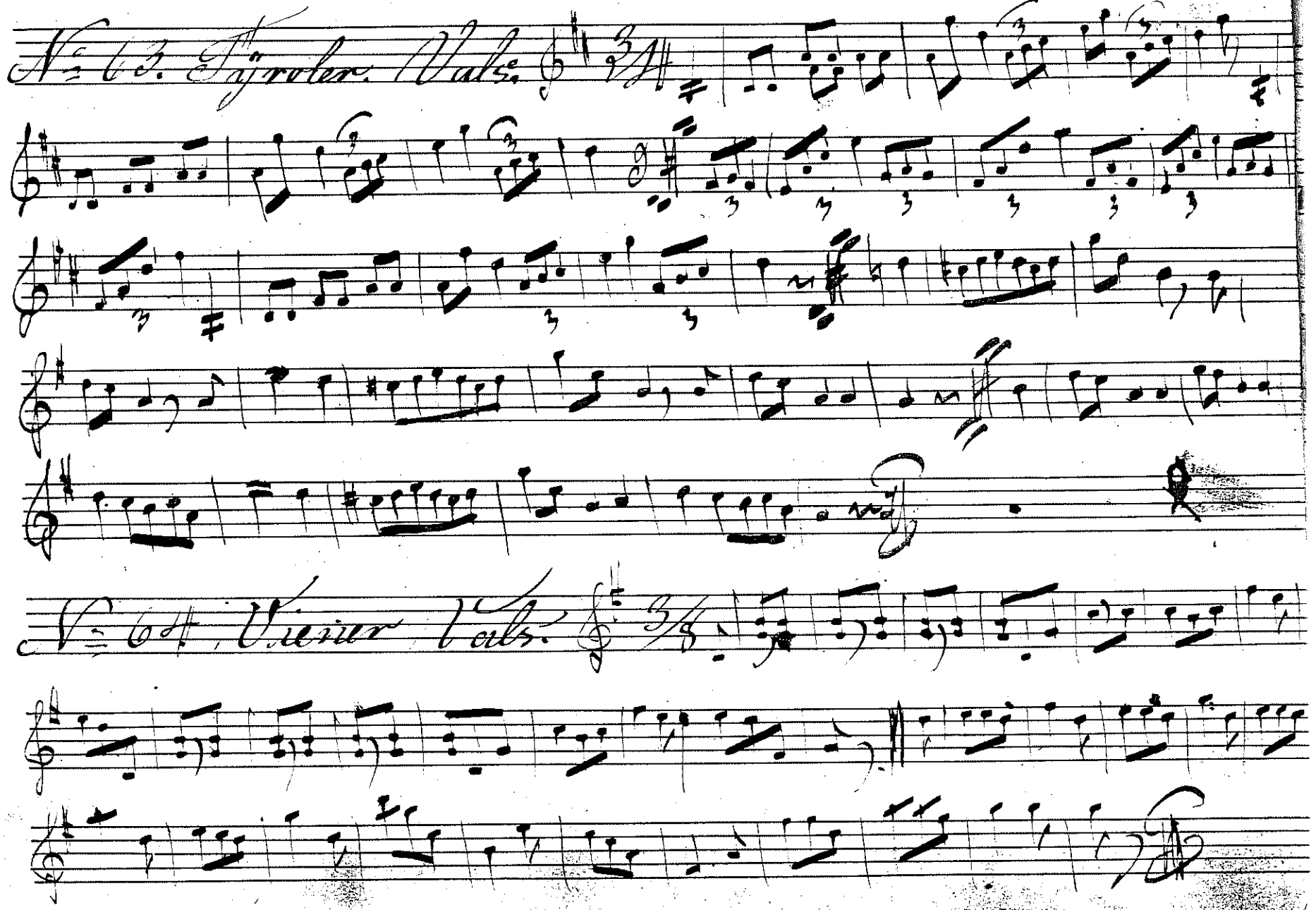
No 13. Tyroler. Walz.
No 14. Vierer Walz.

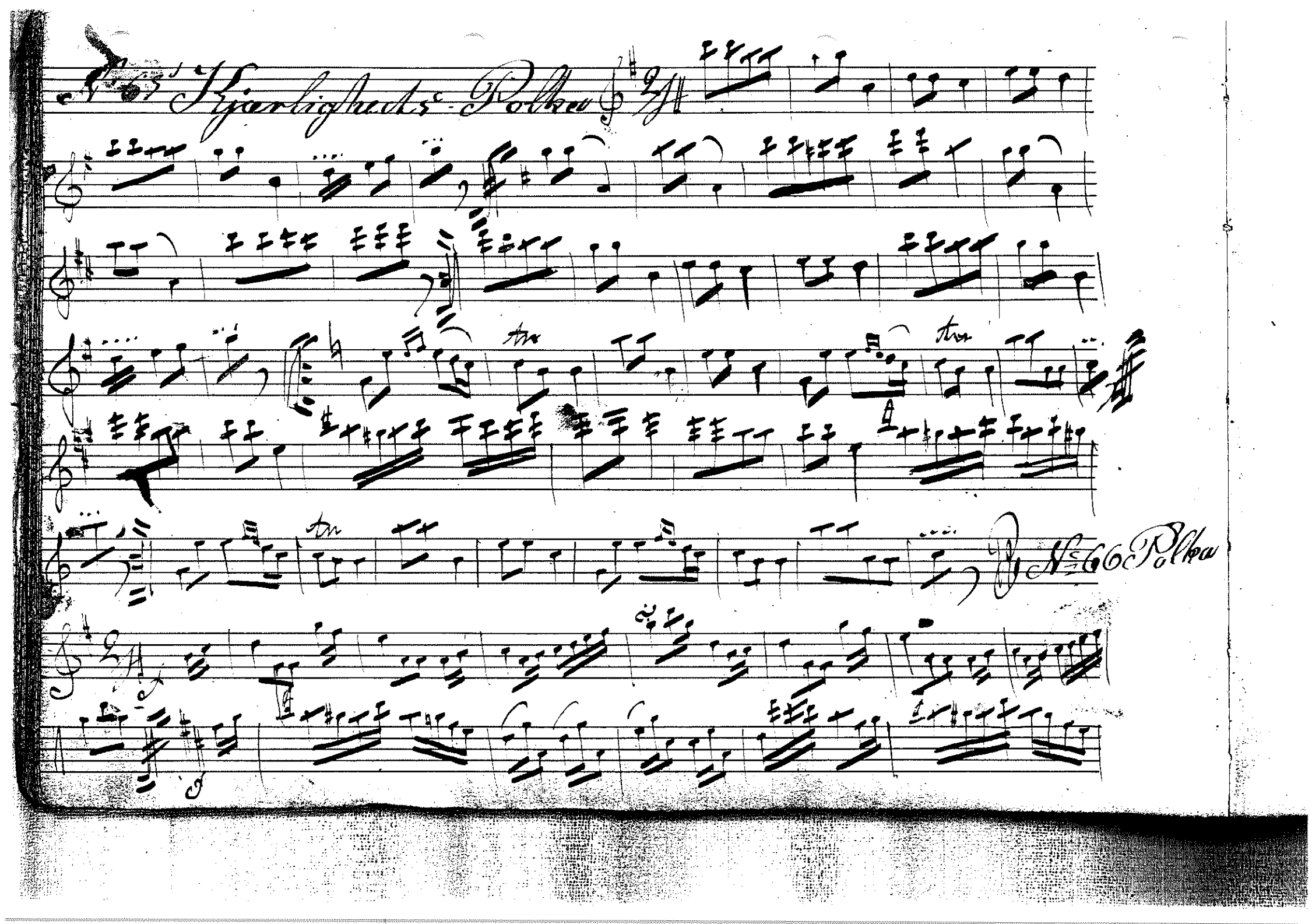
Fjerdingshads Polka
No 66 Polka

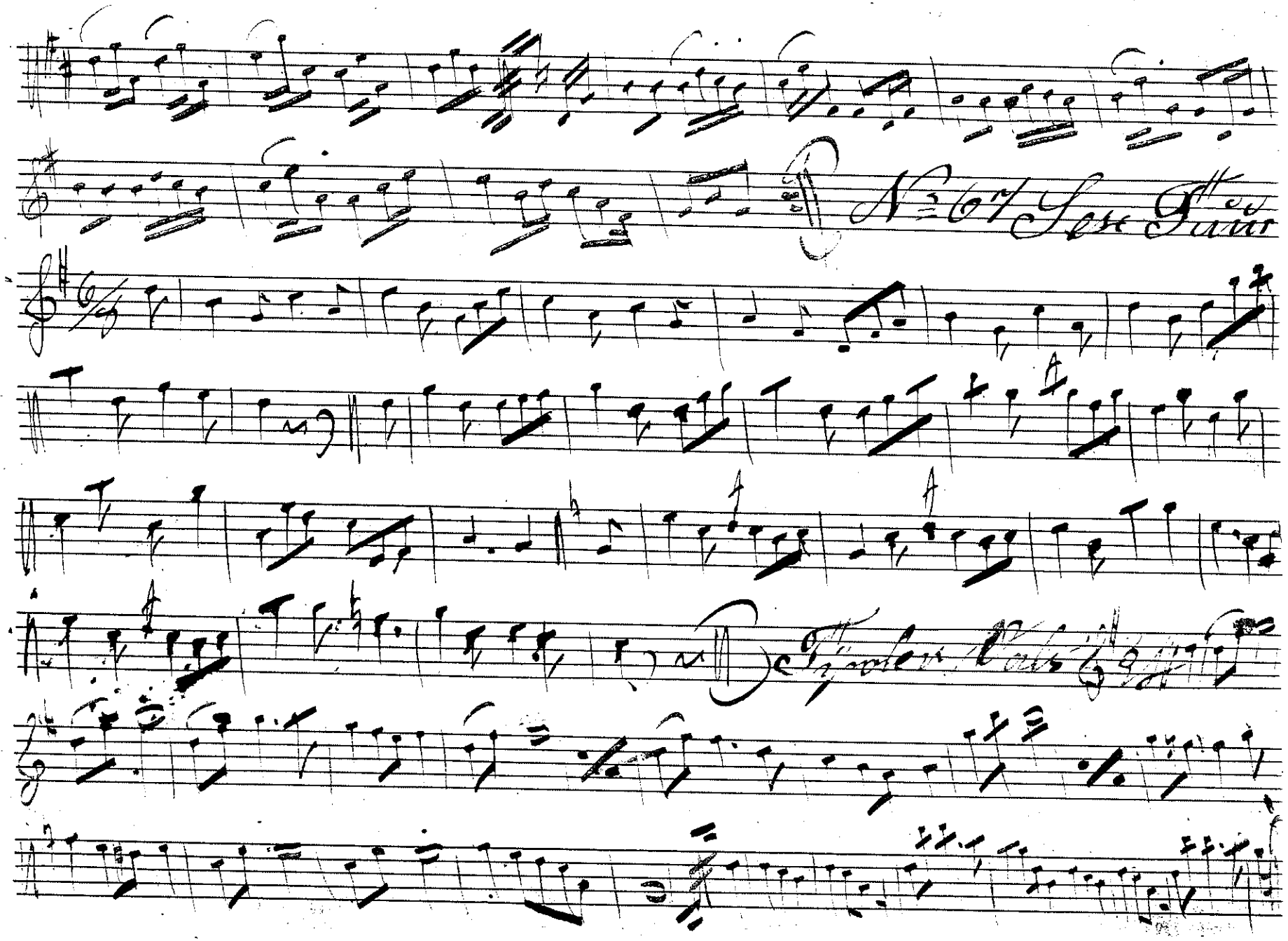

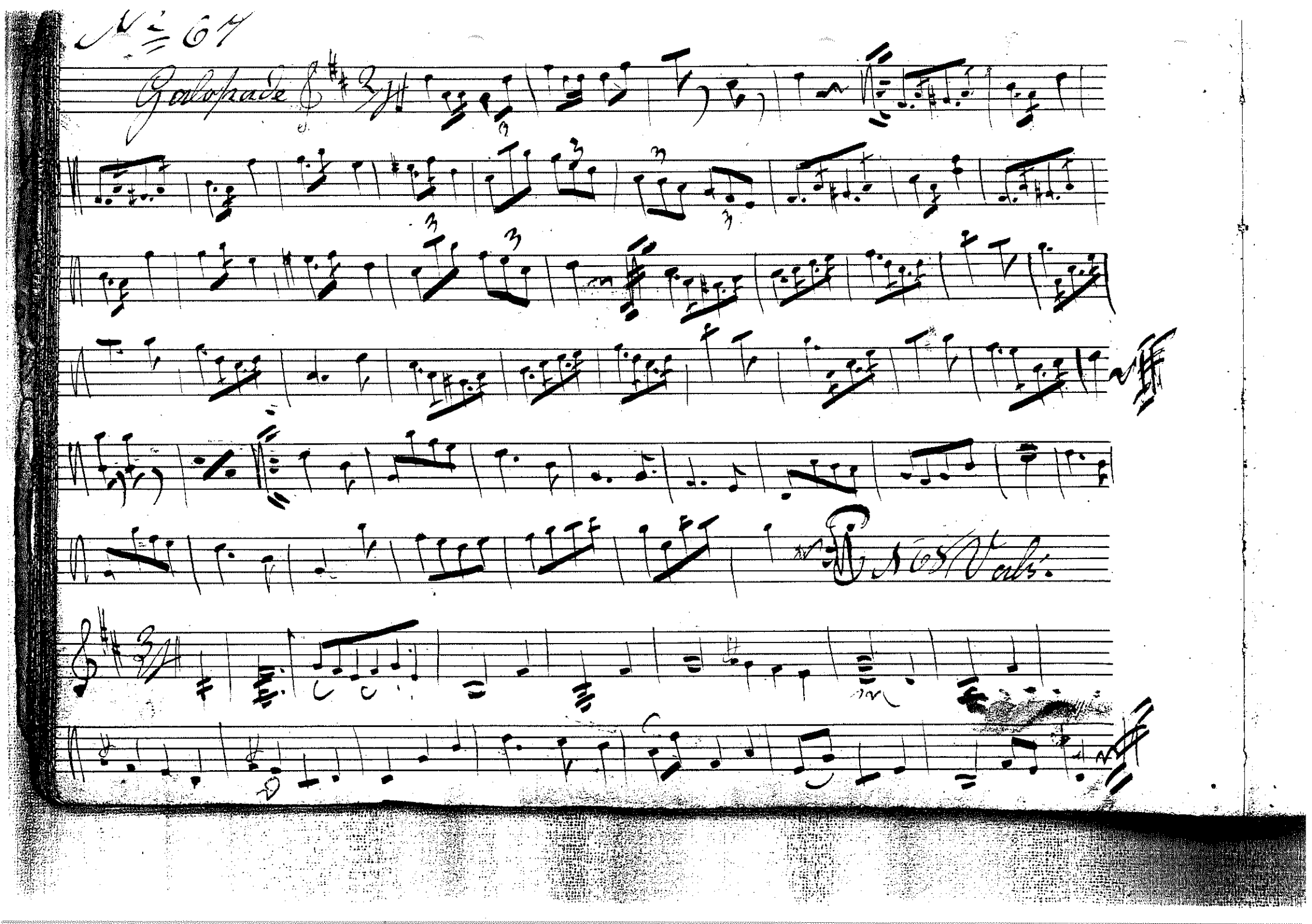
N° 67
Galopade
N° 68 Vals.

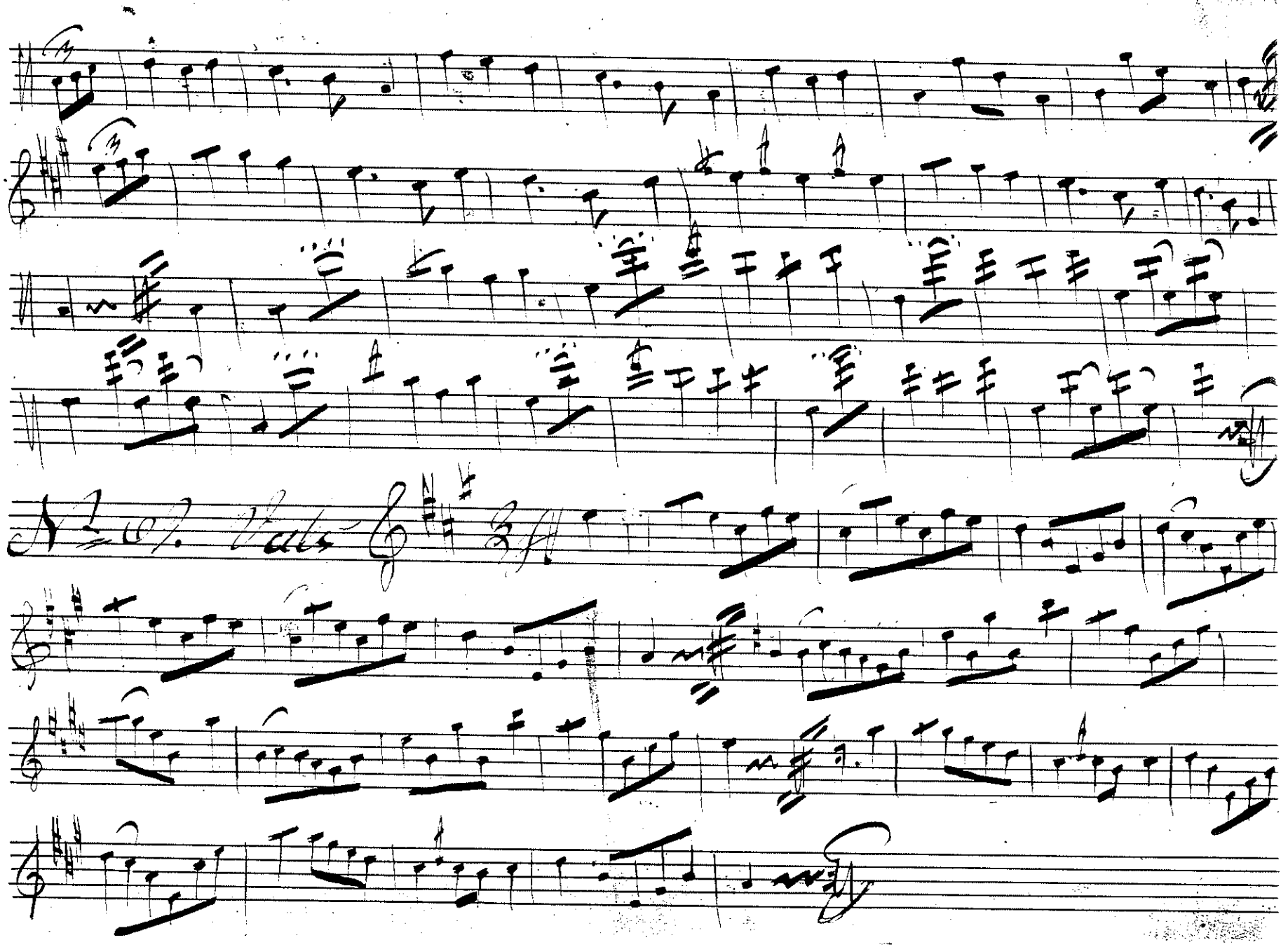

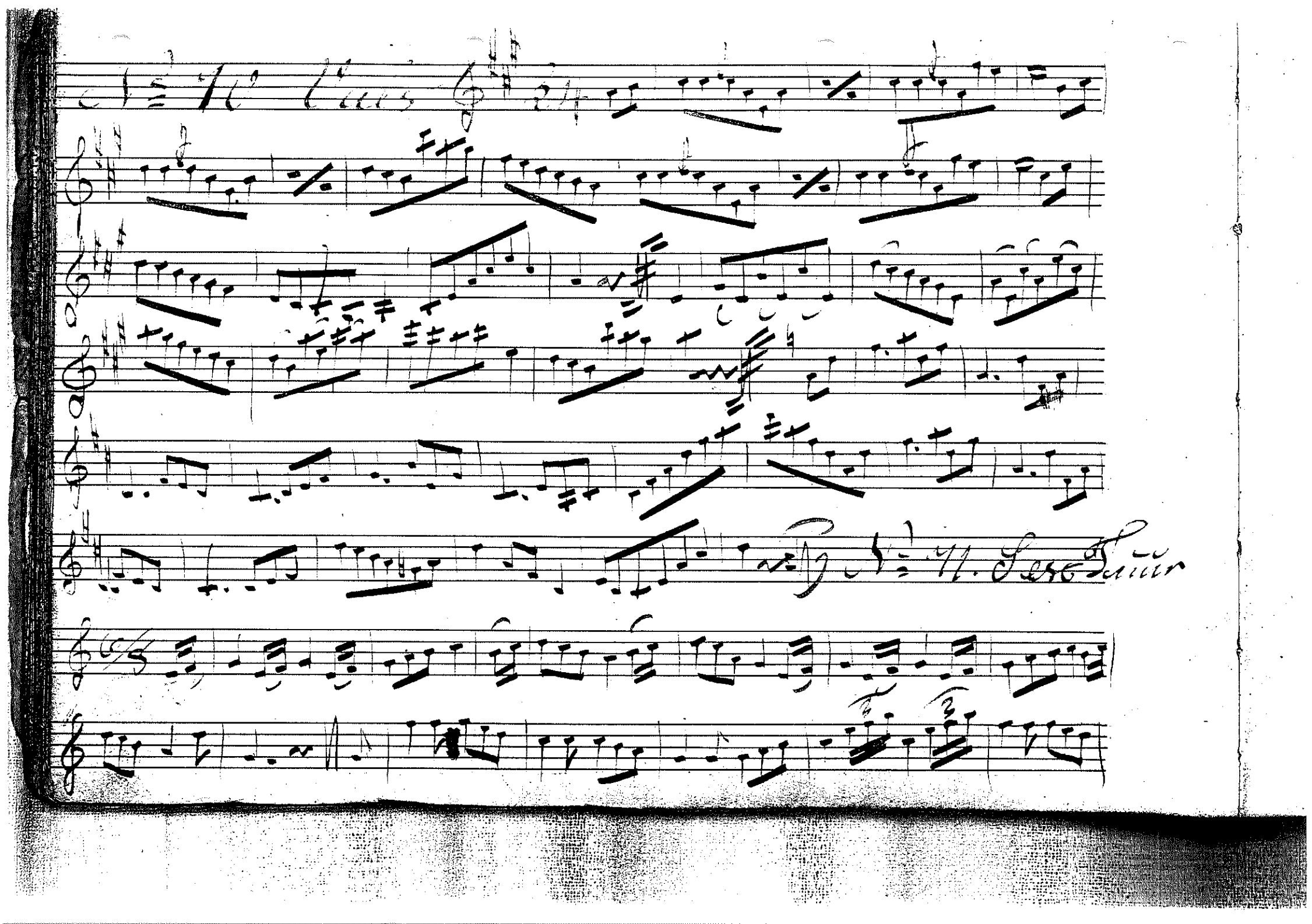

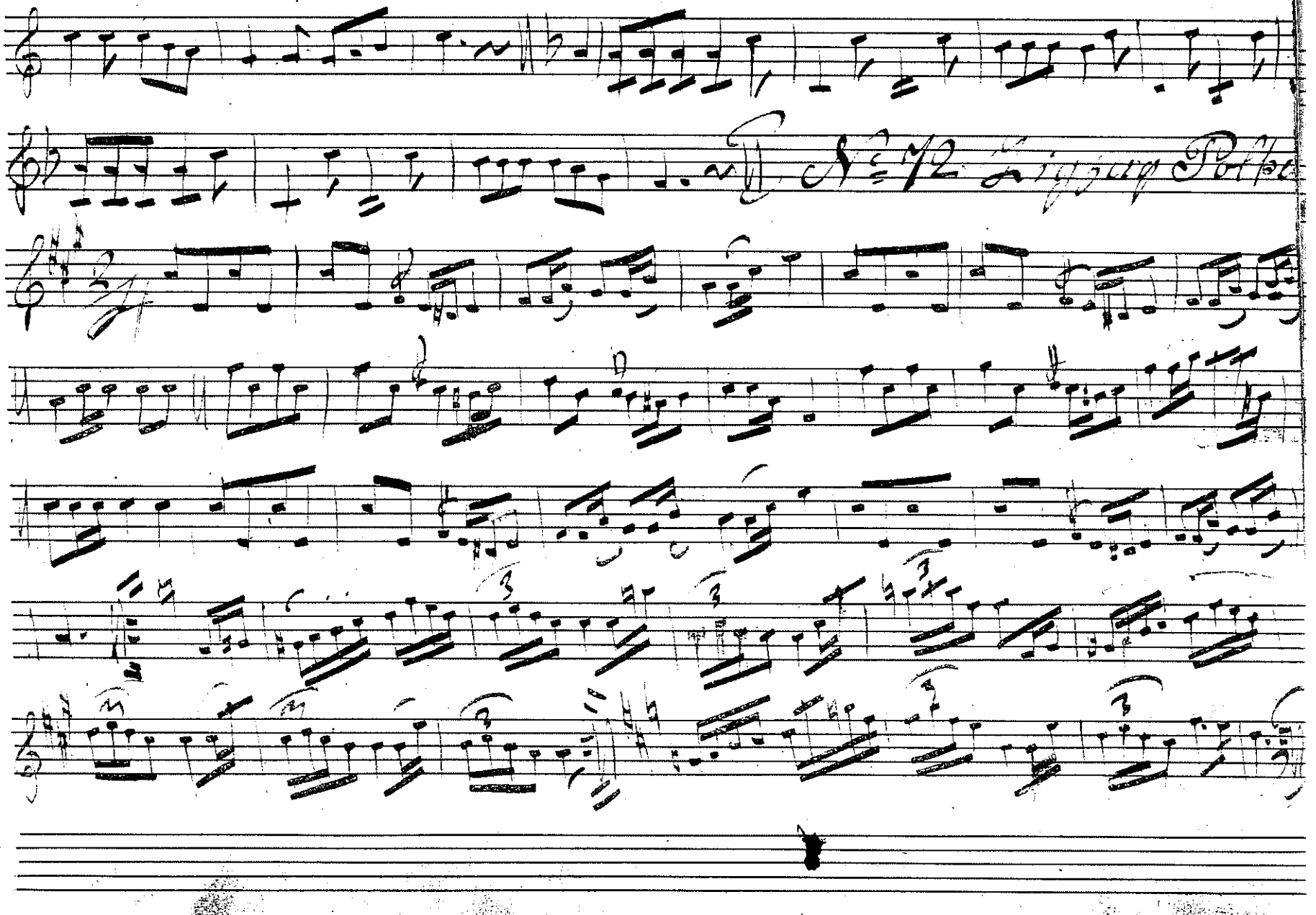

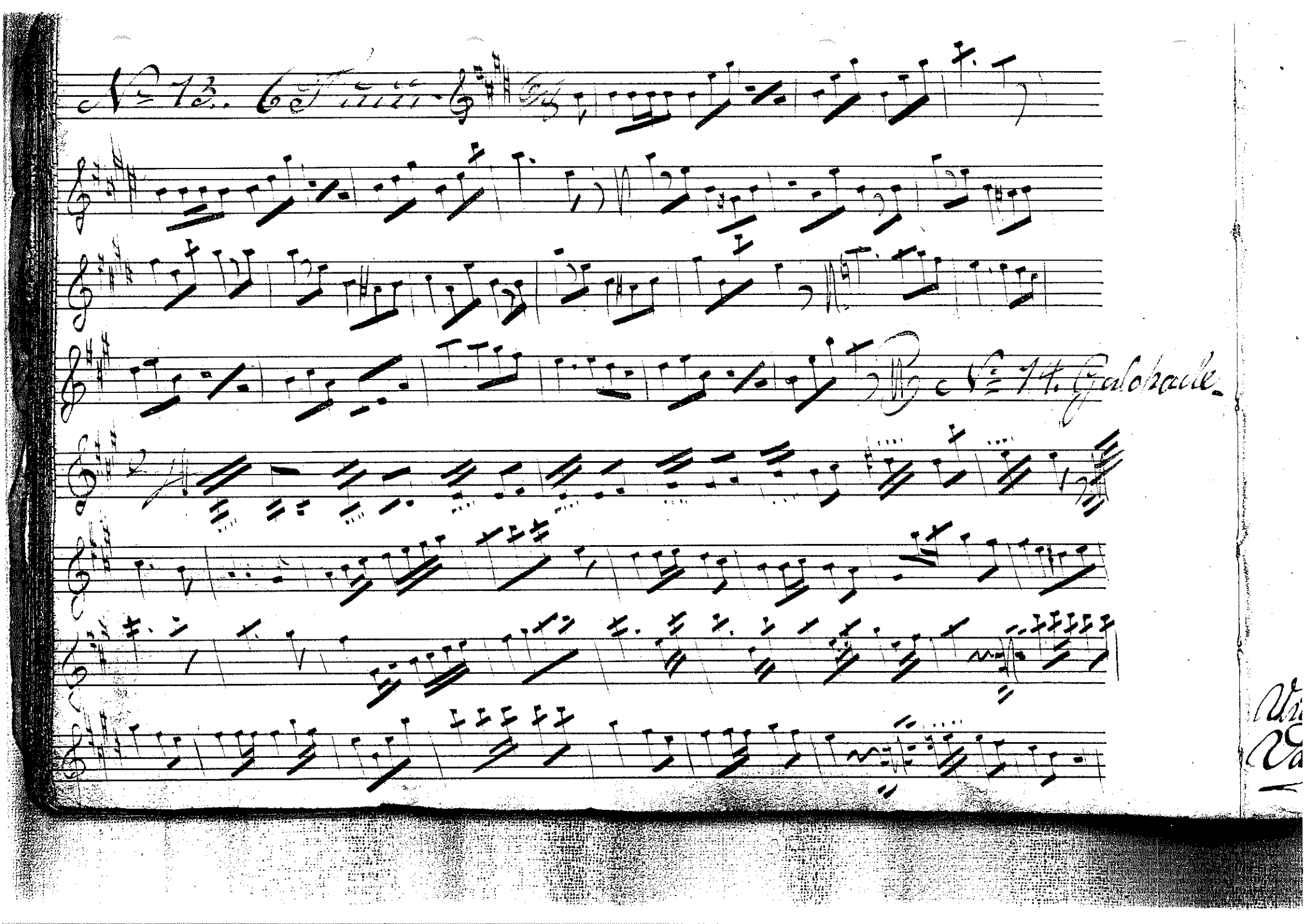

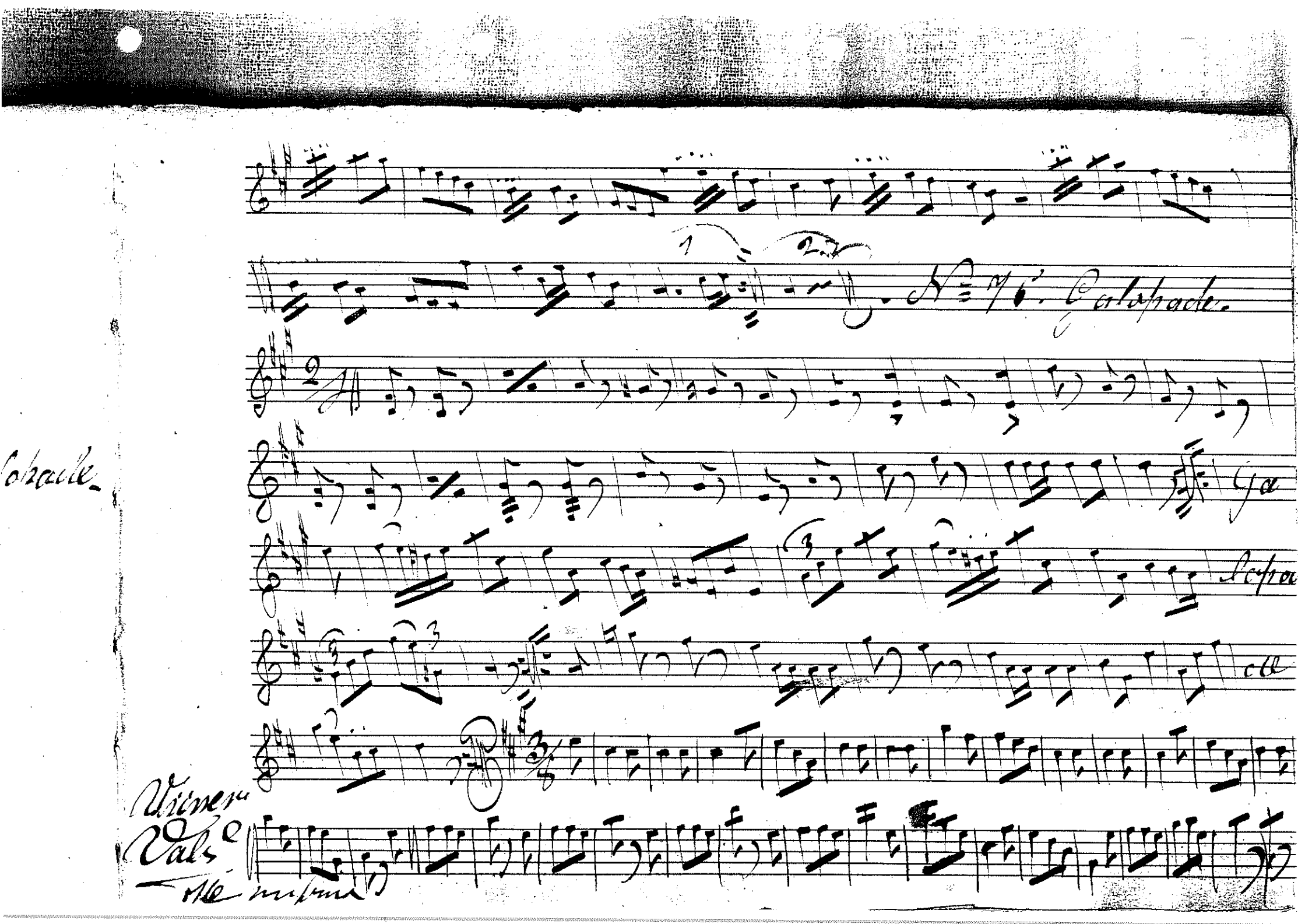
N° 76. Galopade.
Ga
Vienne
Valse

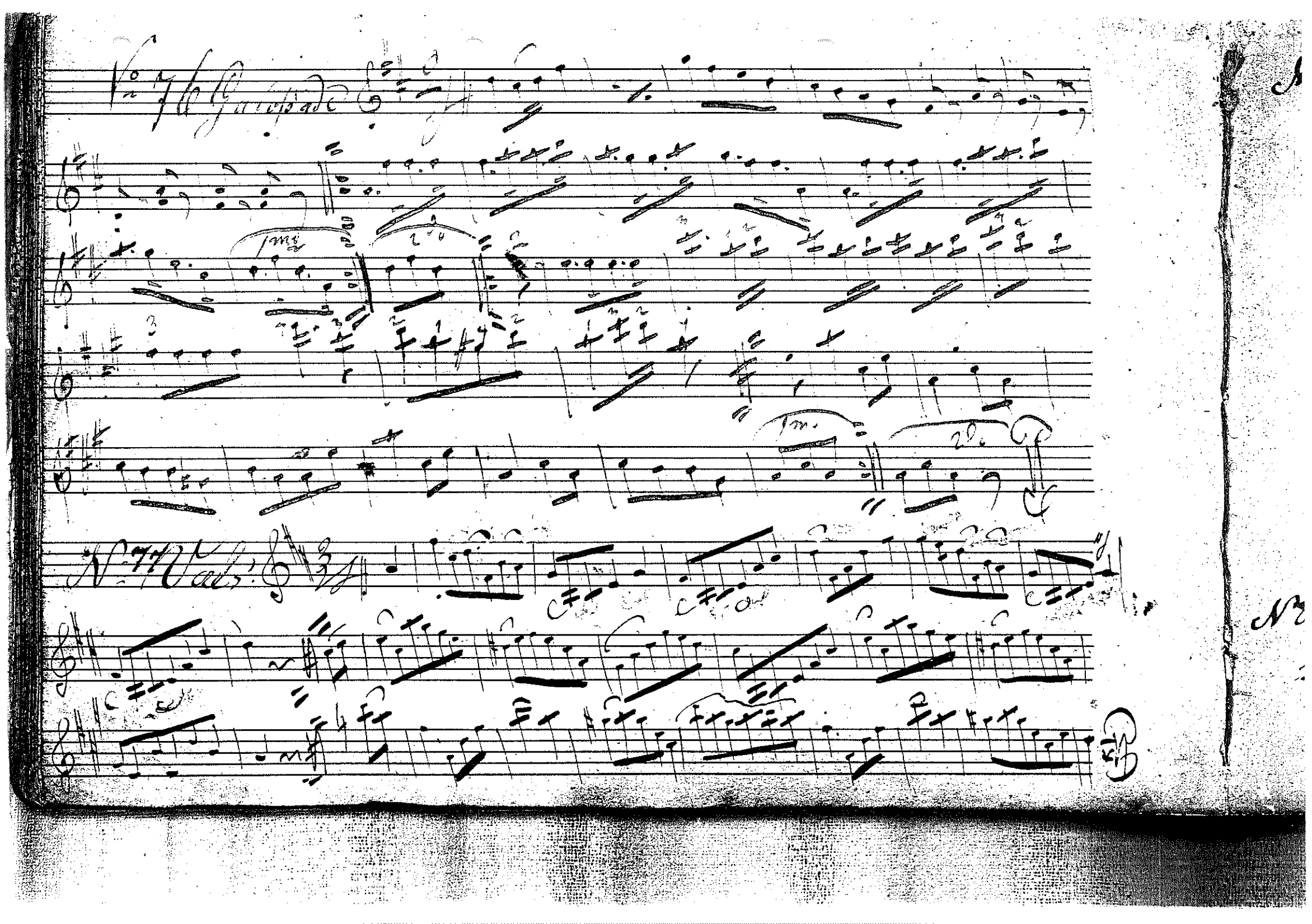

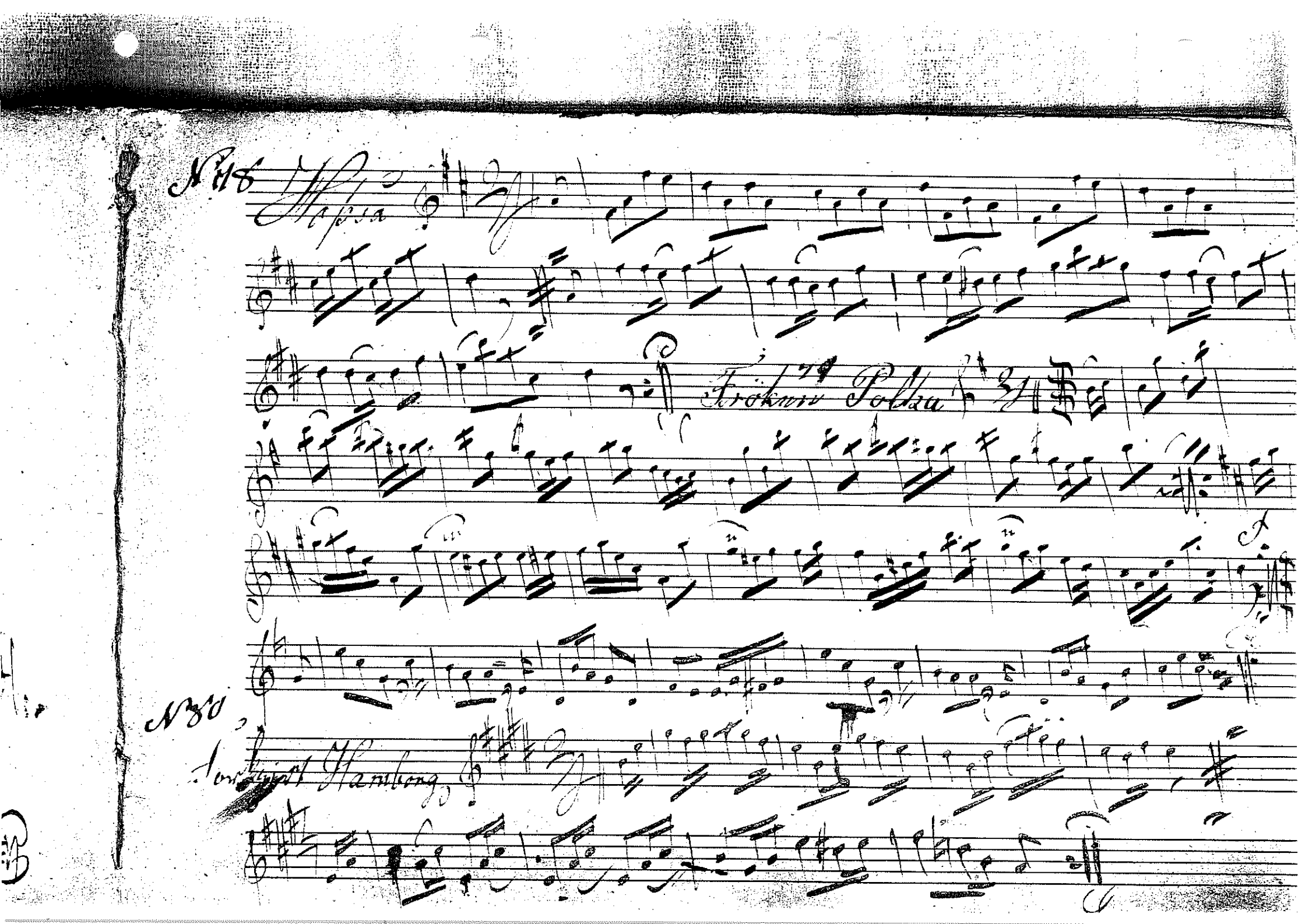

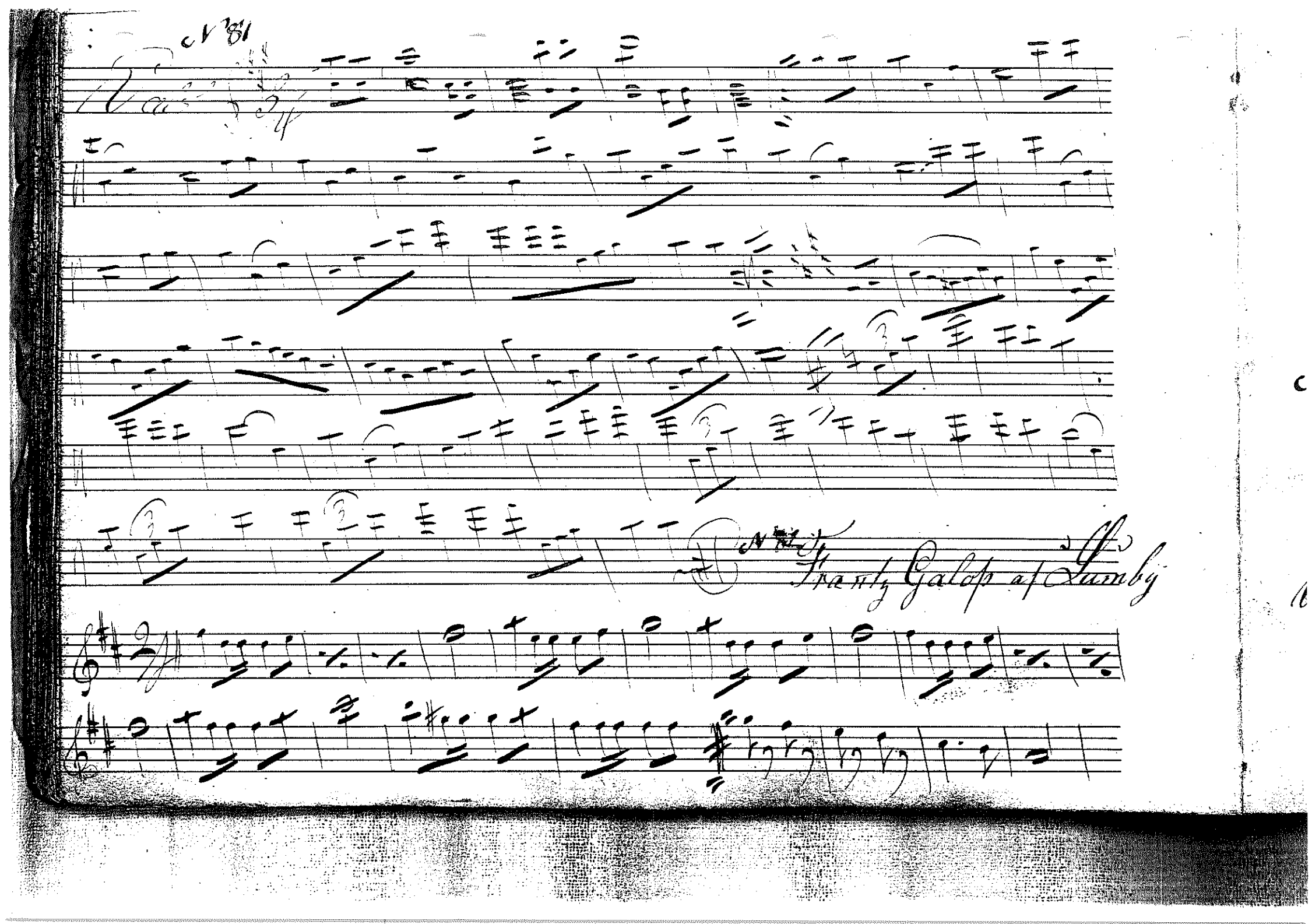
Franz Galop af Lumby

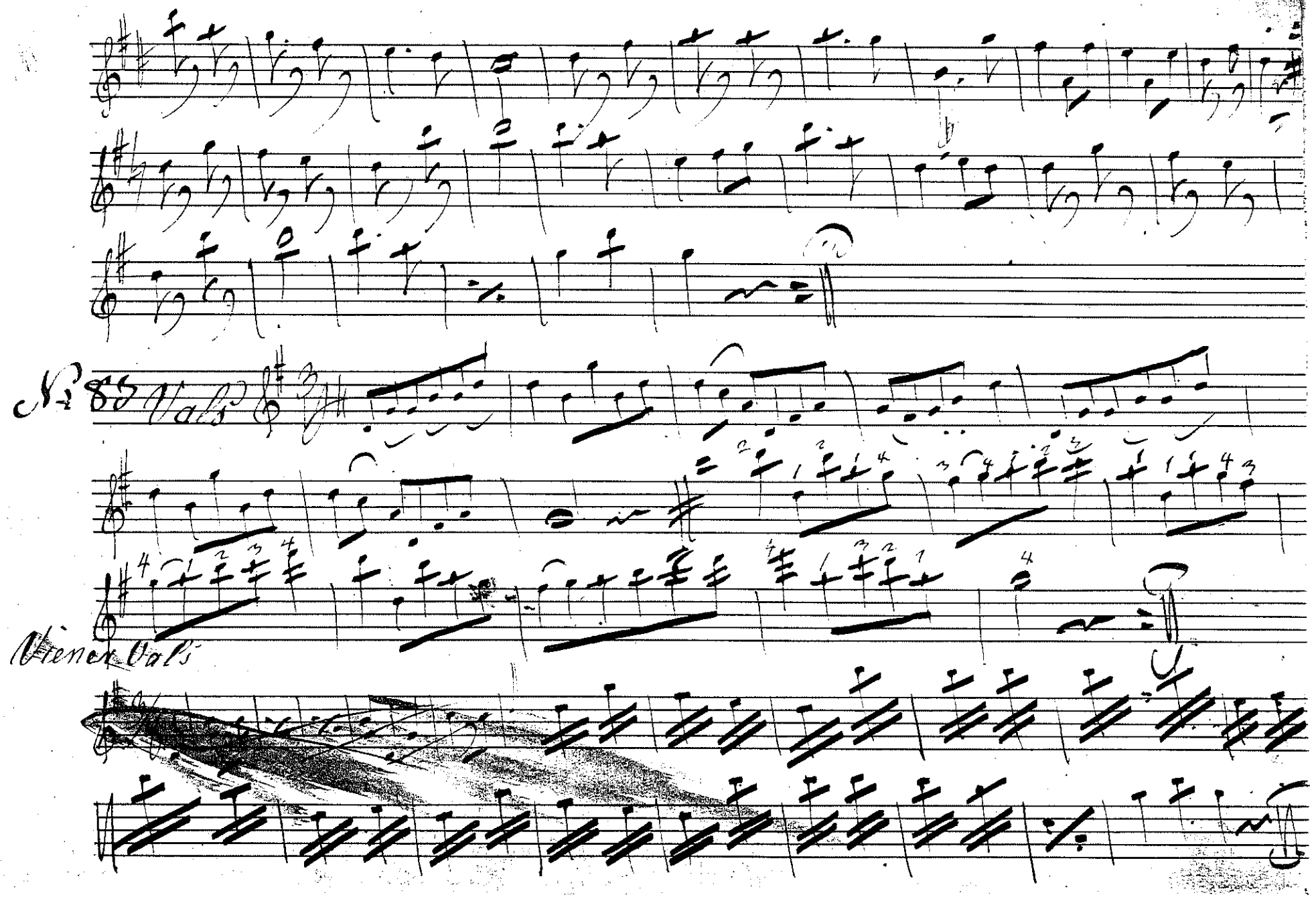
N: 8 Walz
Wiener Walz

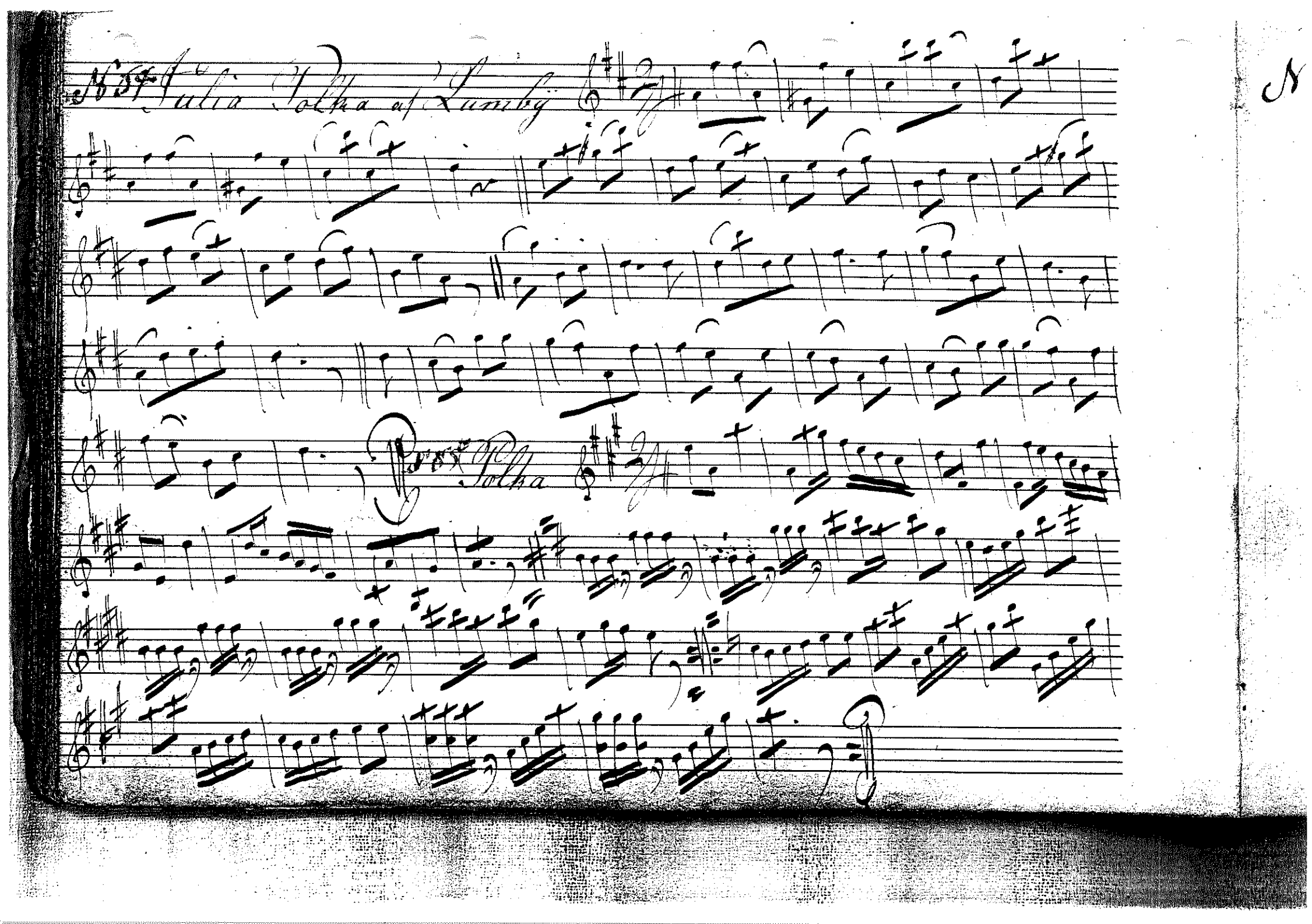

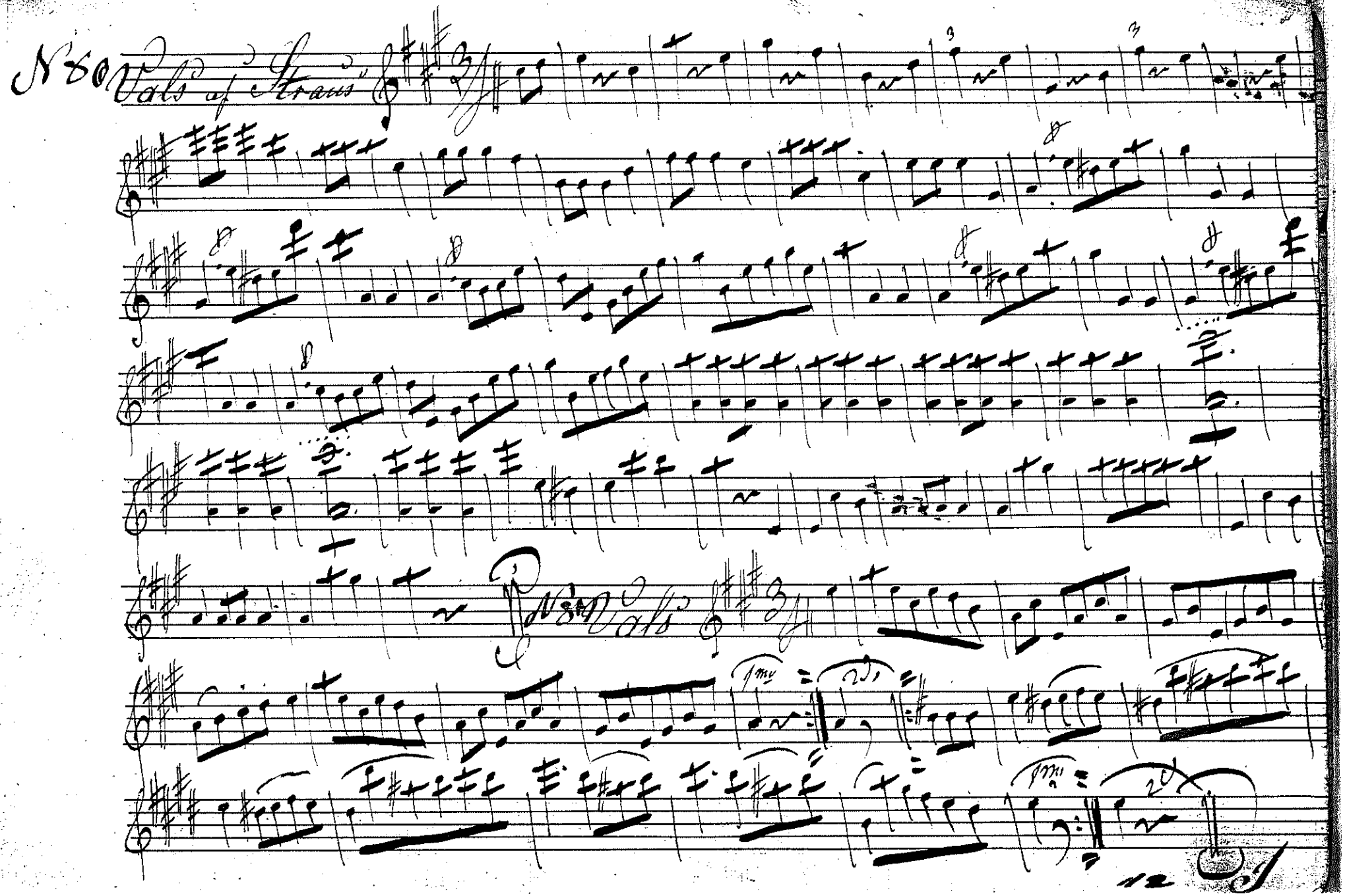
N 80 Vals of Straus
N 81 Vals
1mo
2do
1mo
2do

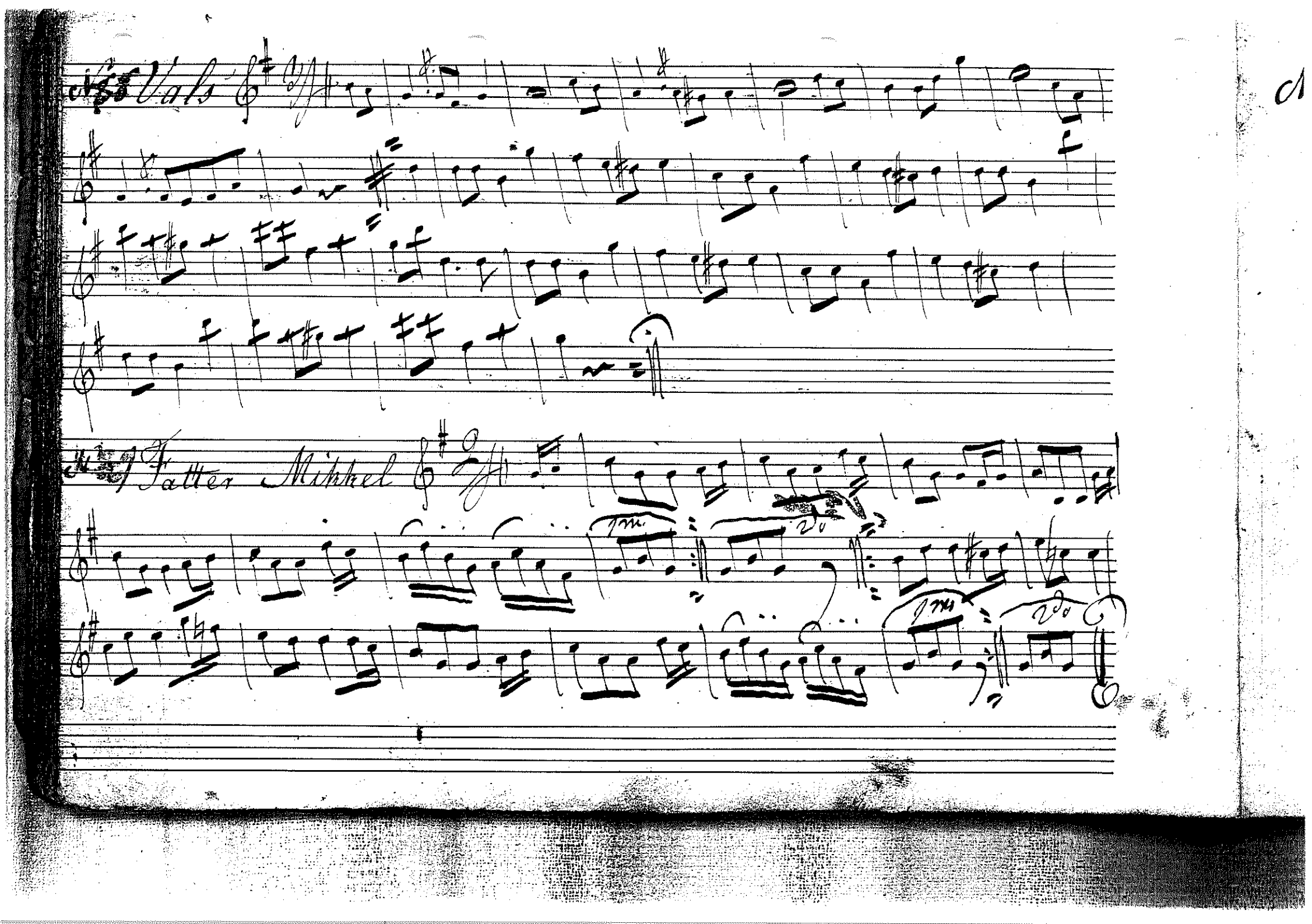
Vals
Vater Mikkel

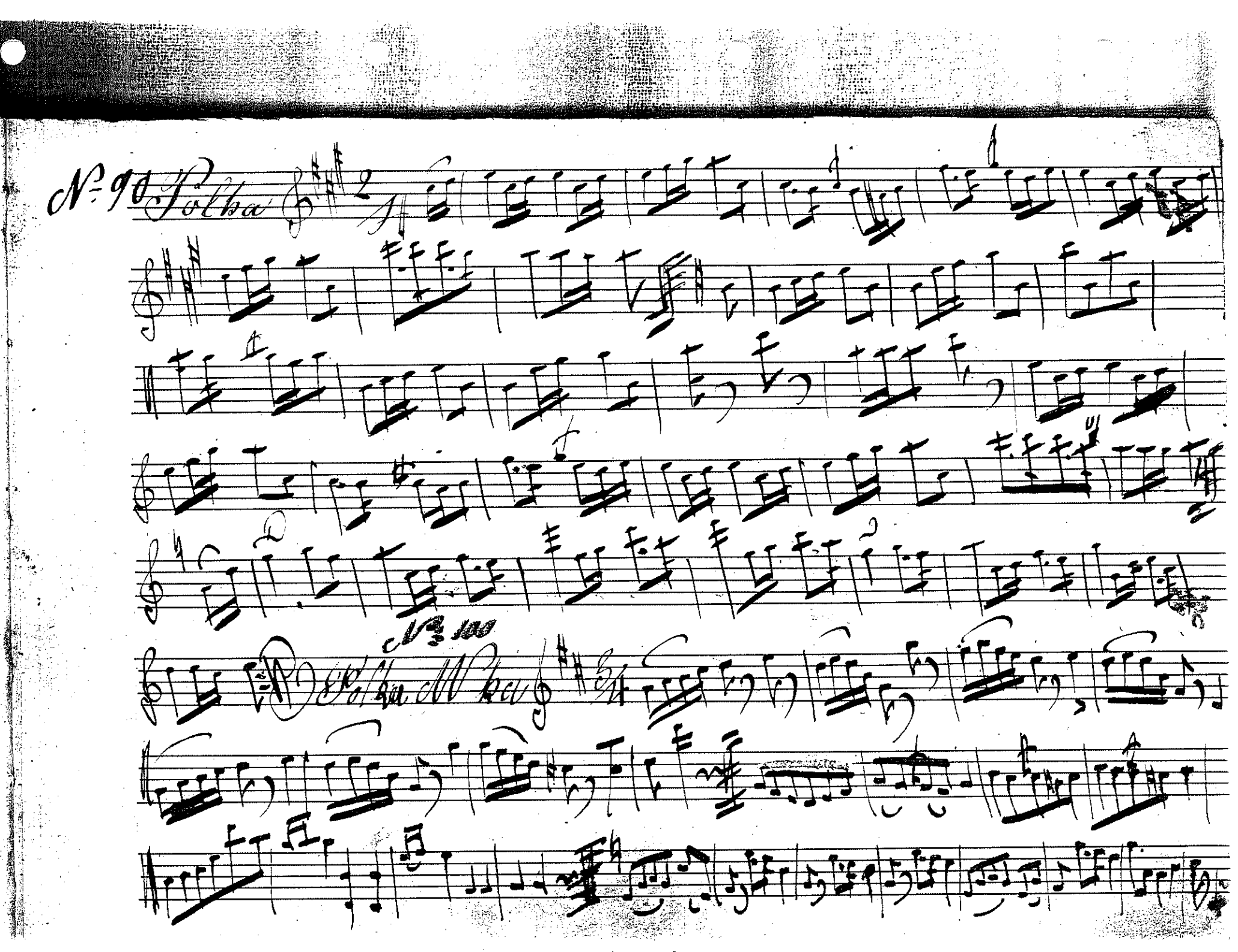
№ 90. Tuba

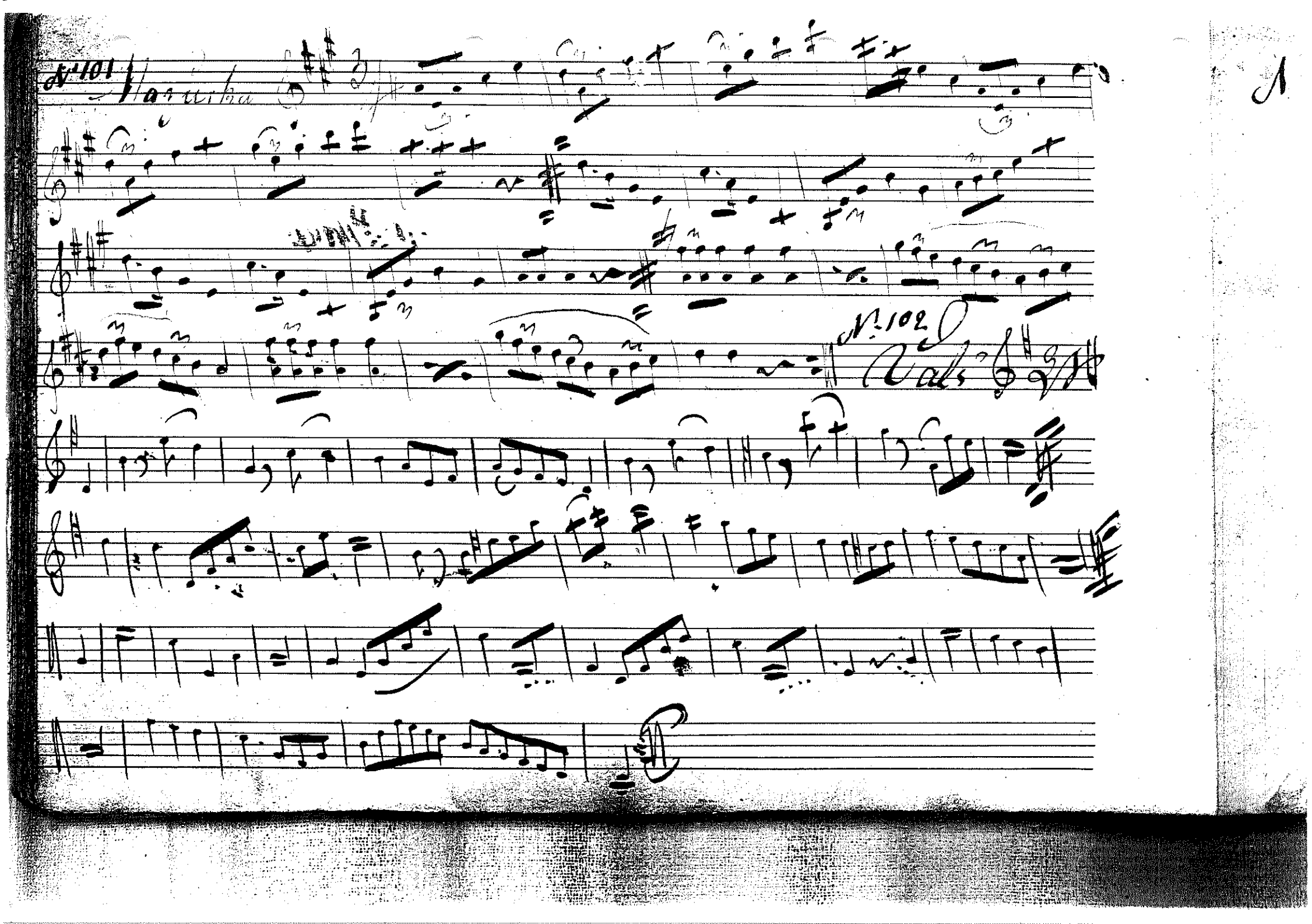
№101
Habanera
№102
Waltz

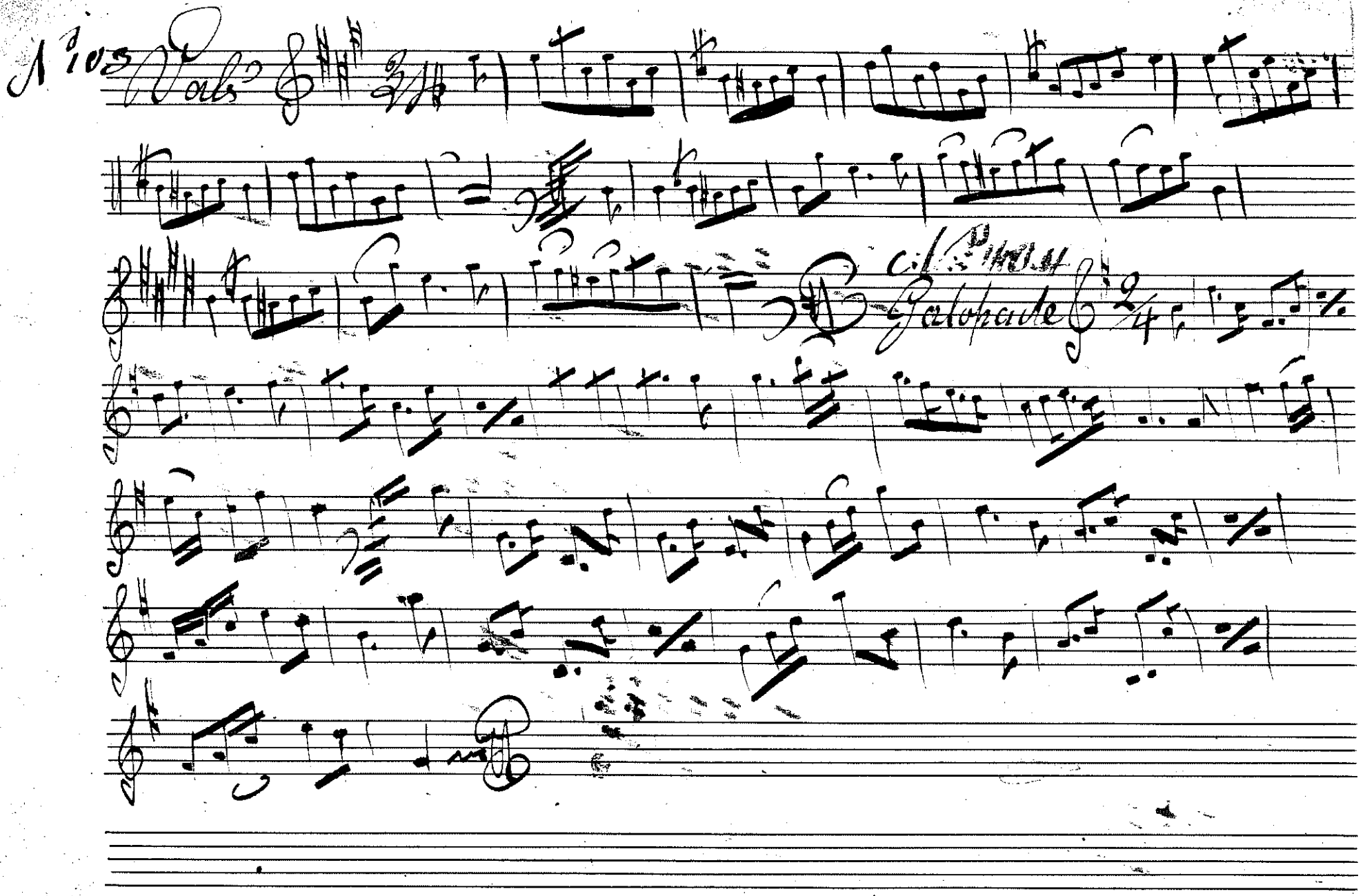
N°105 Valse
Galopade

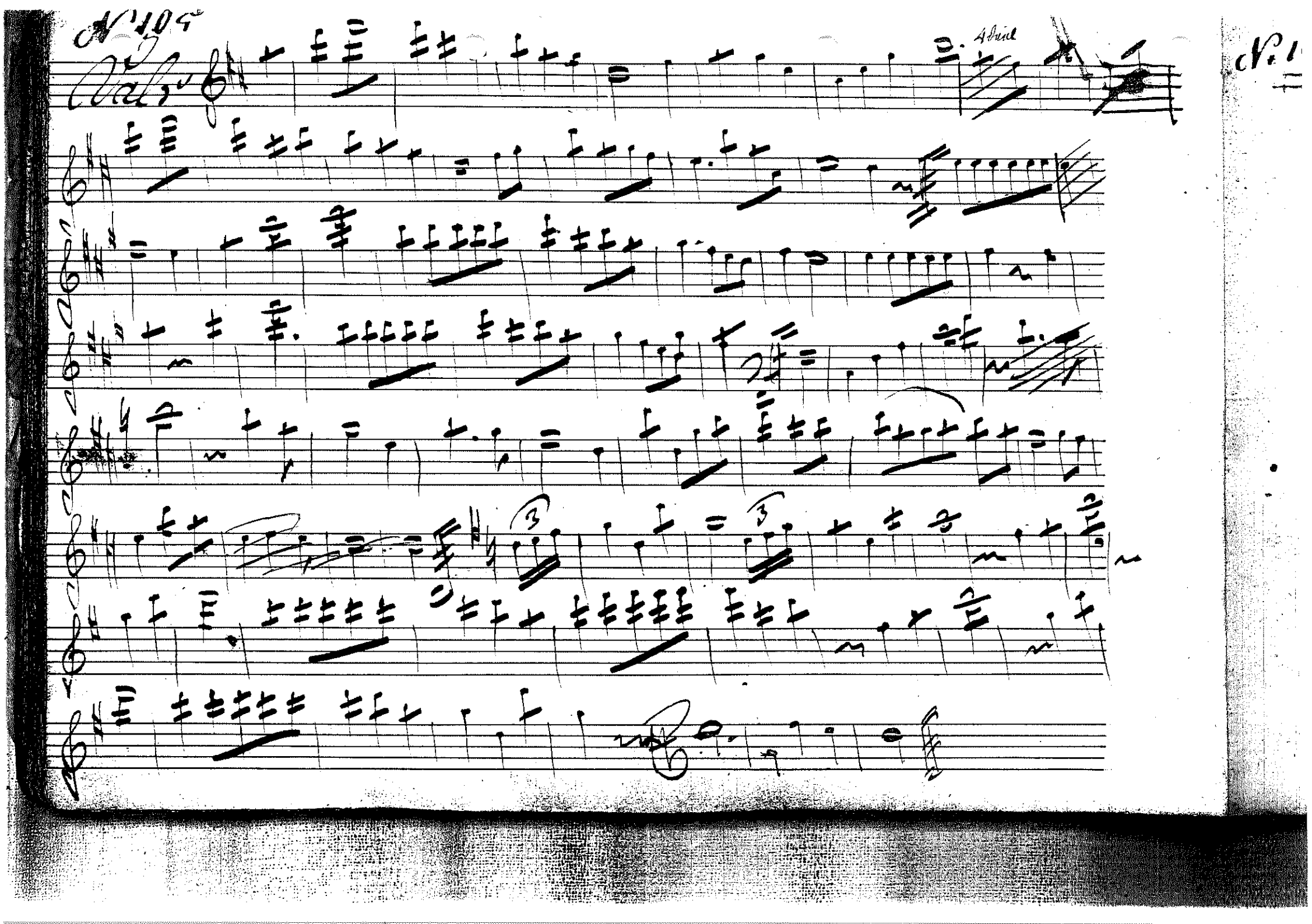

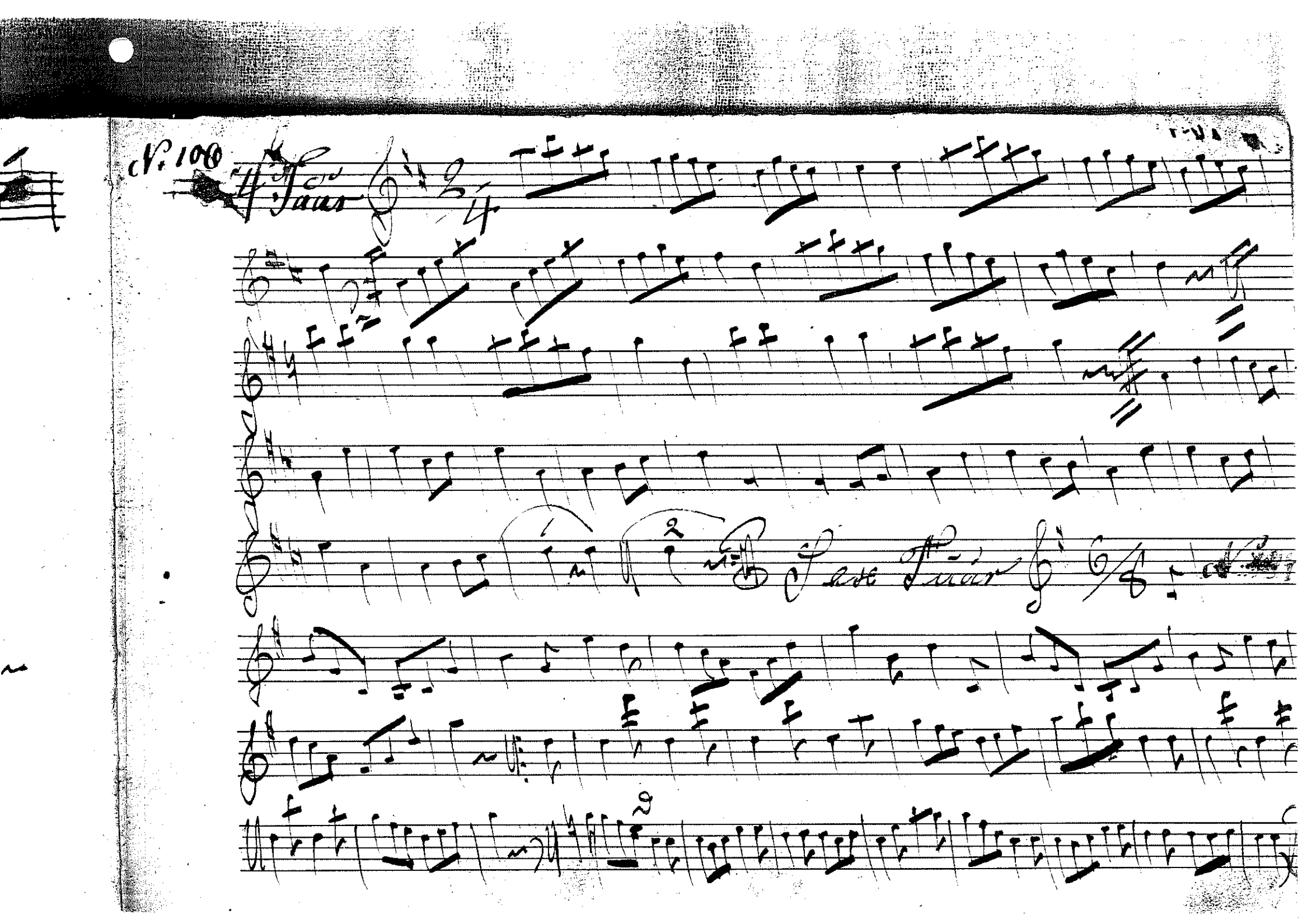
N. 100
4 Tuur
Sex Tuur

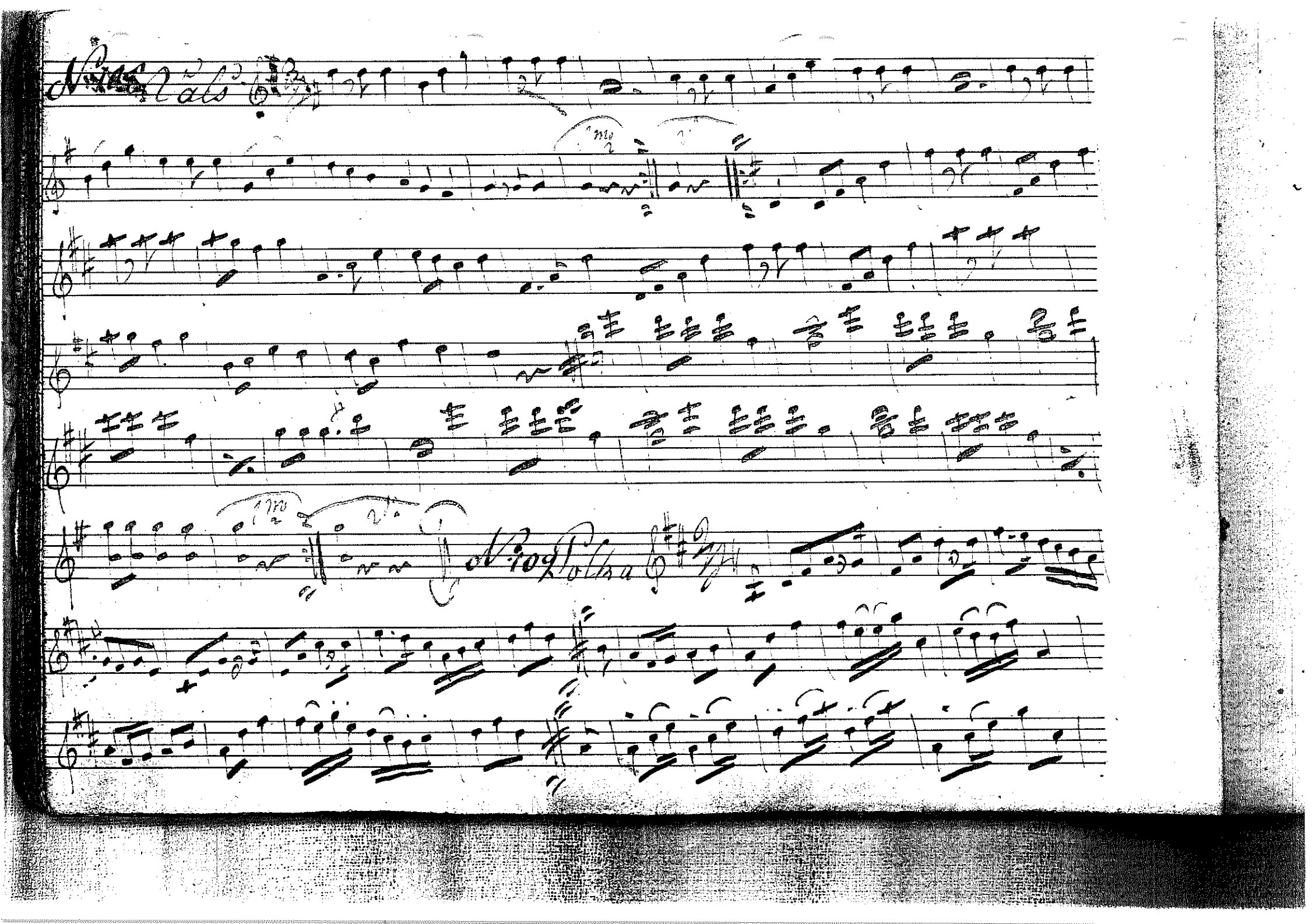

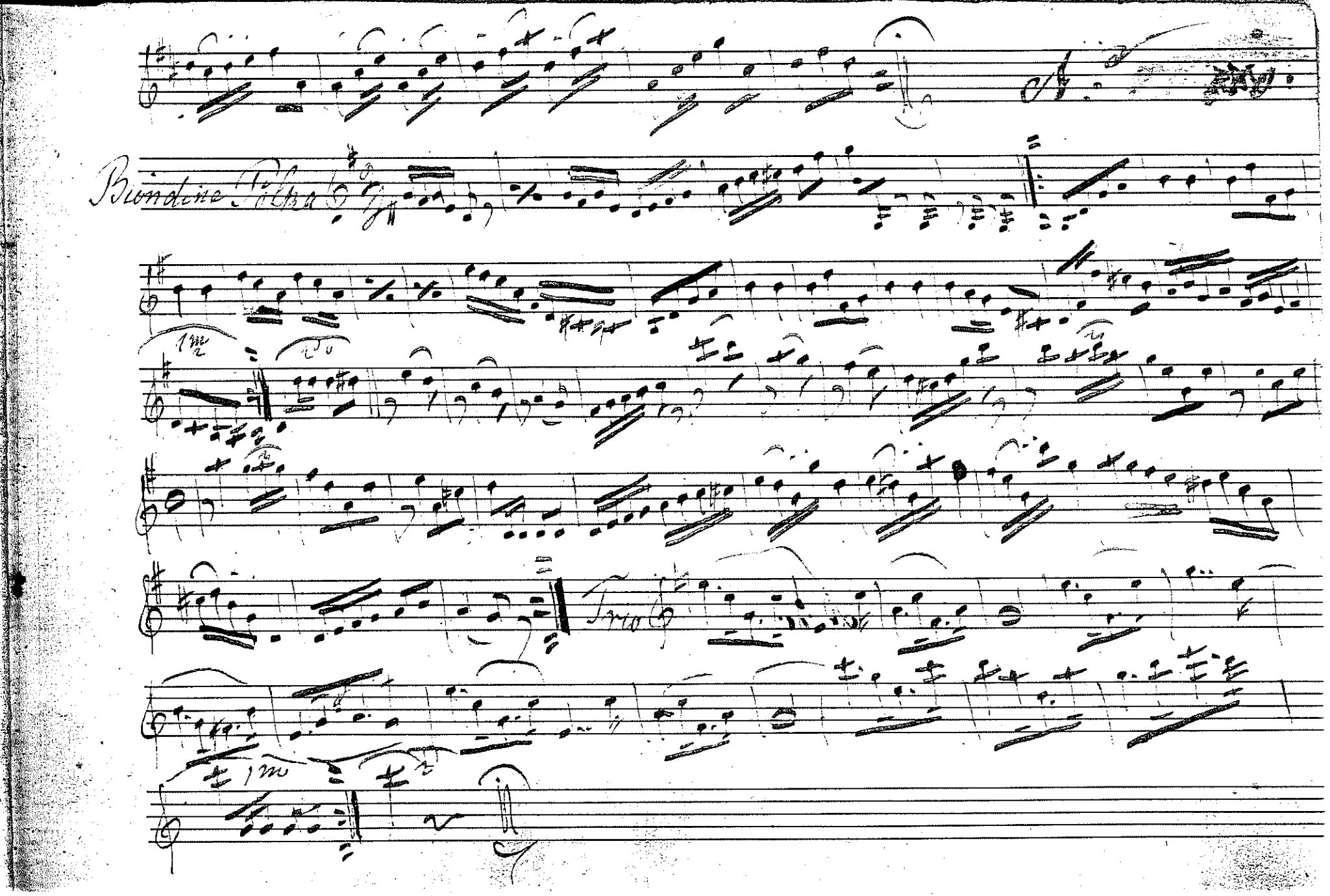
Biondina
Trio

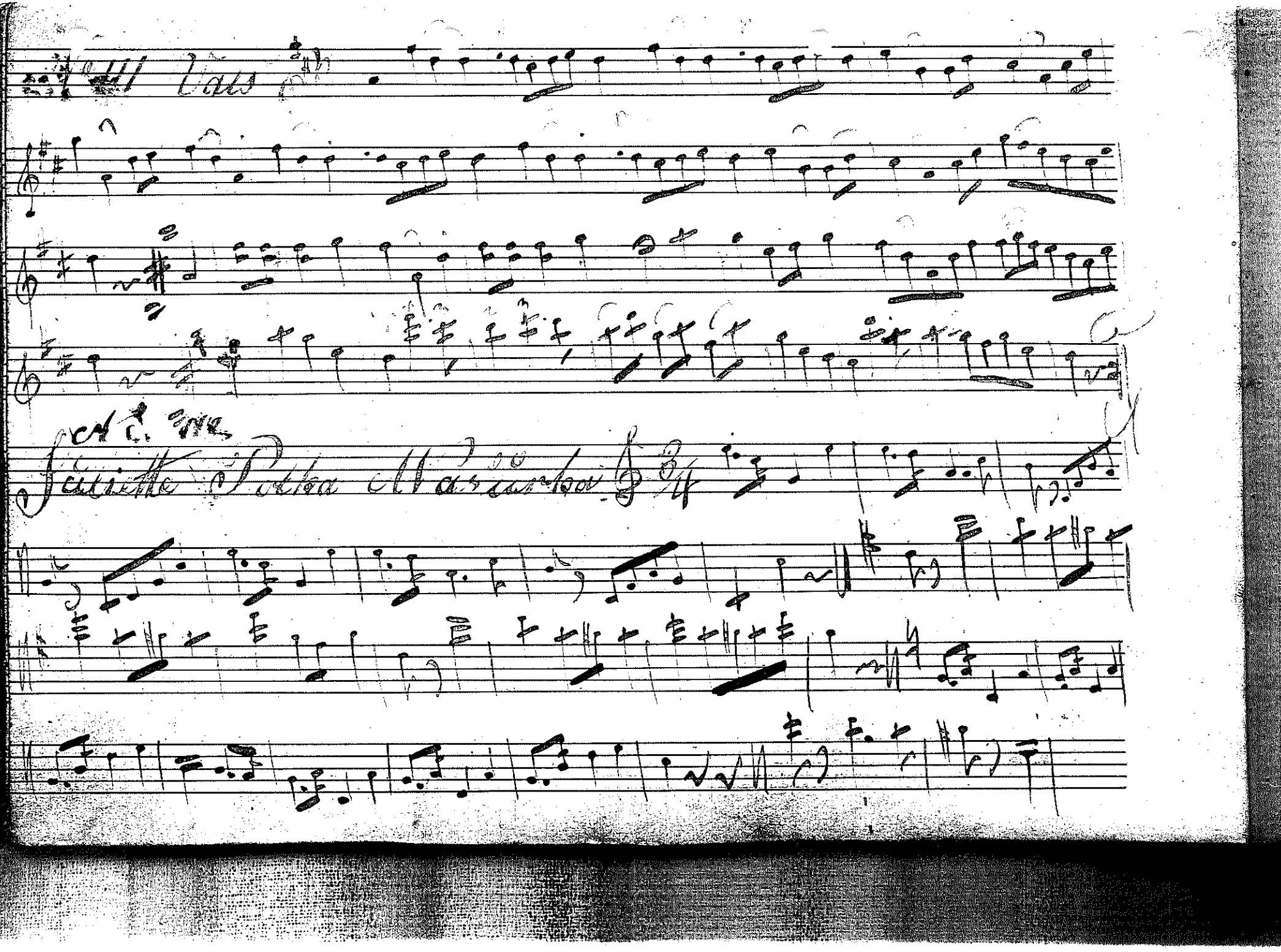

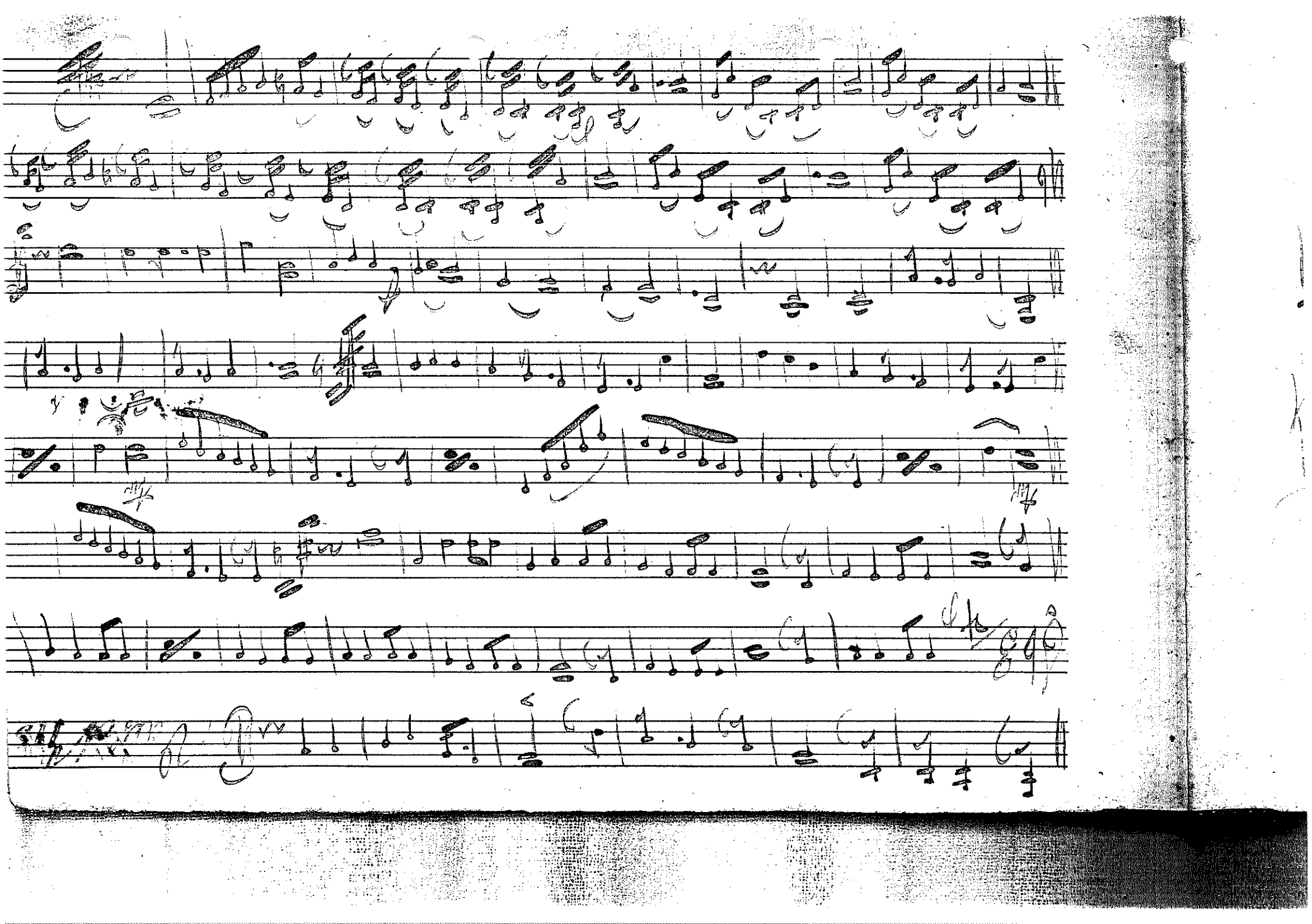

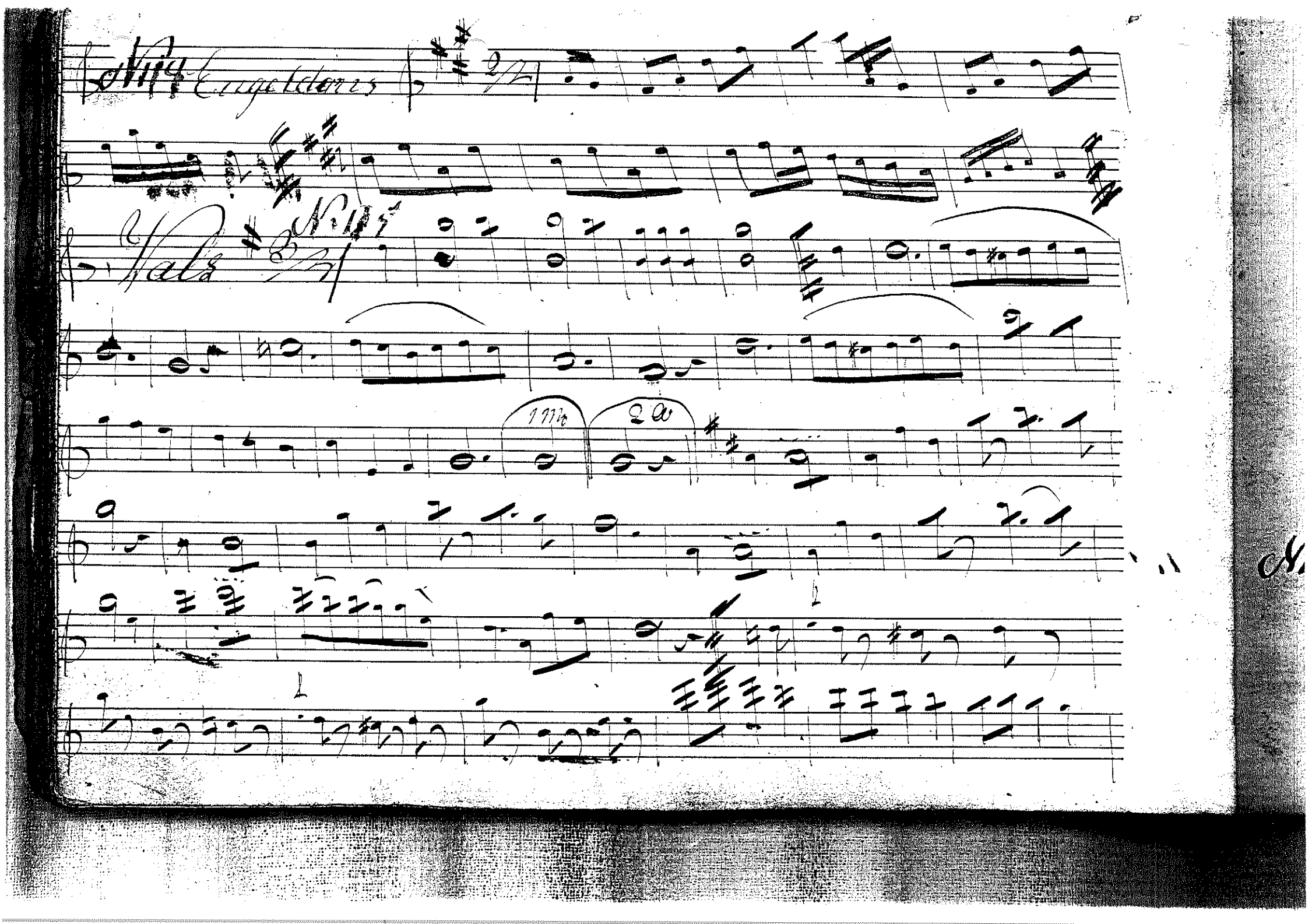

No 14 Engeldoris

Vals No 15

1mo 2do

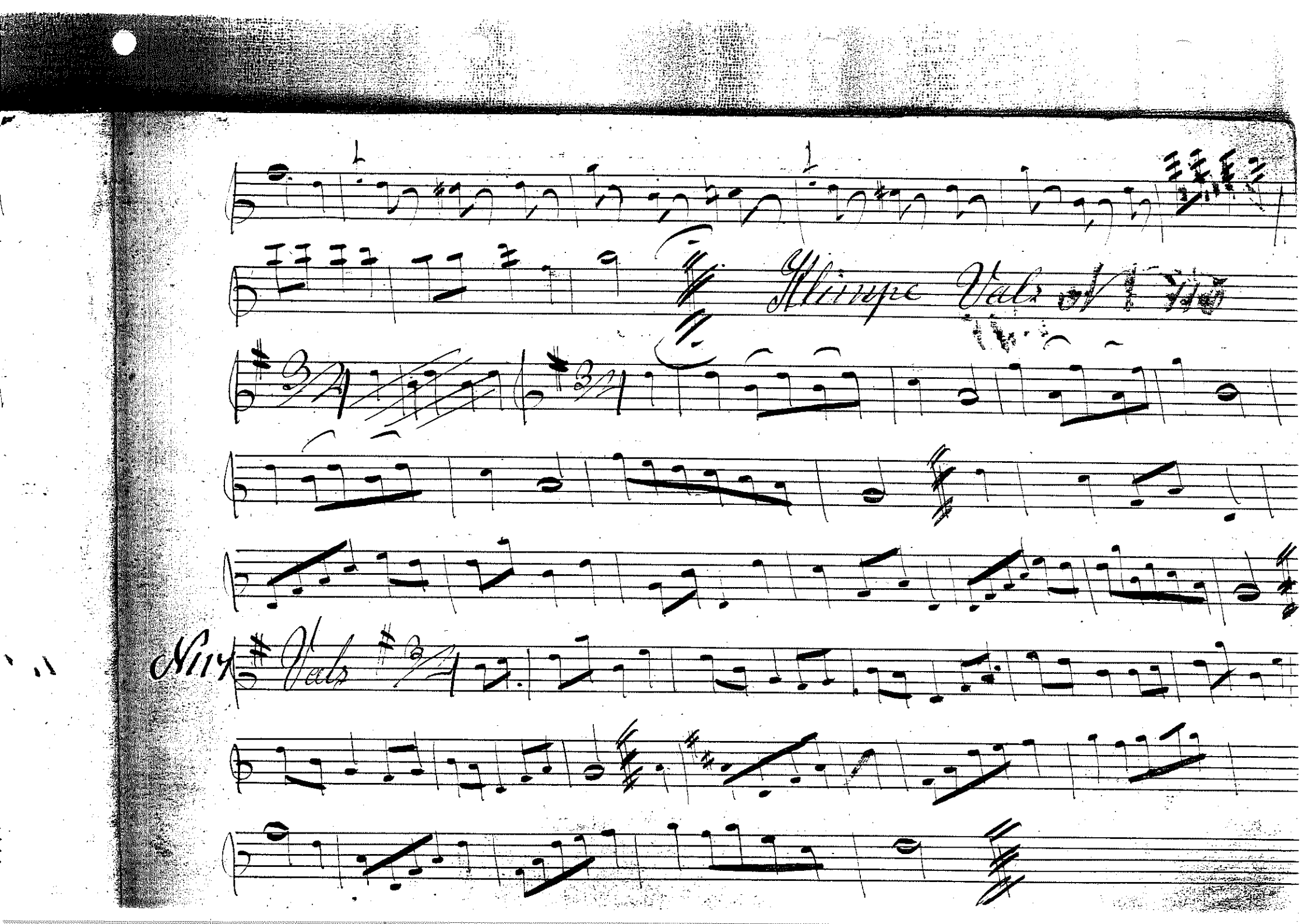

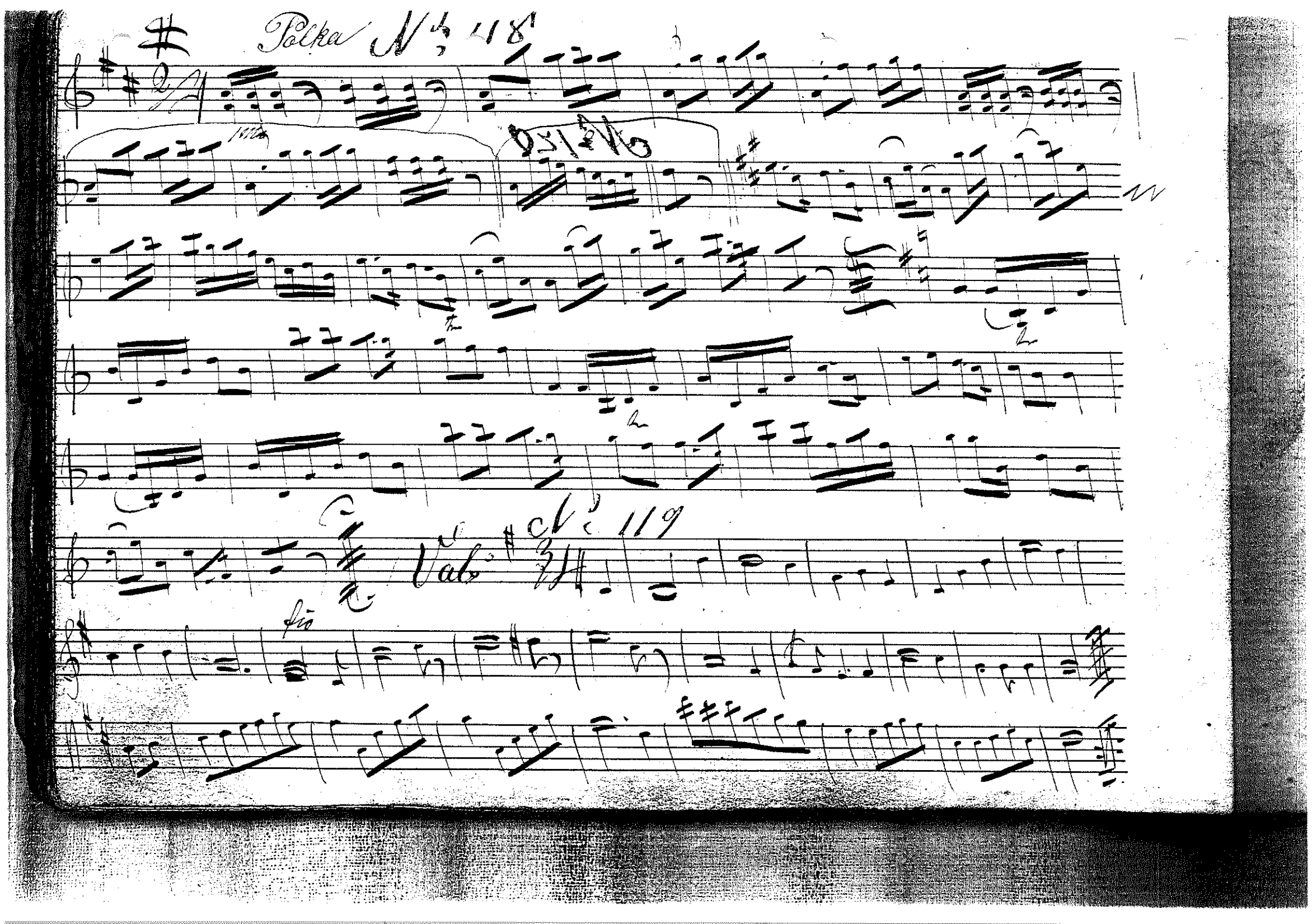
Polka № 118
№ 119

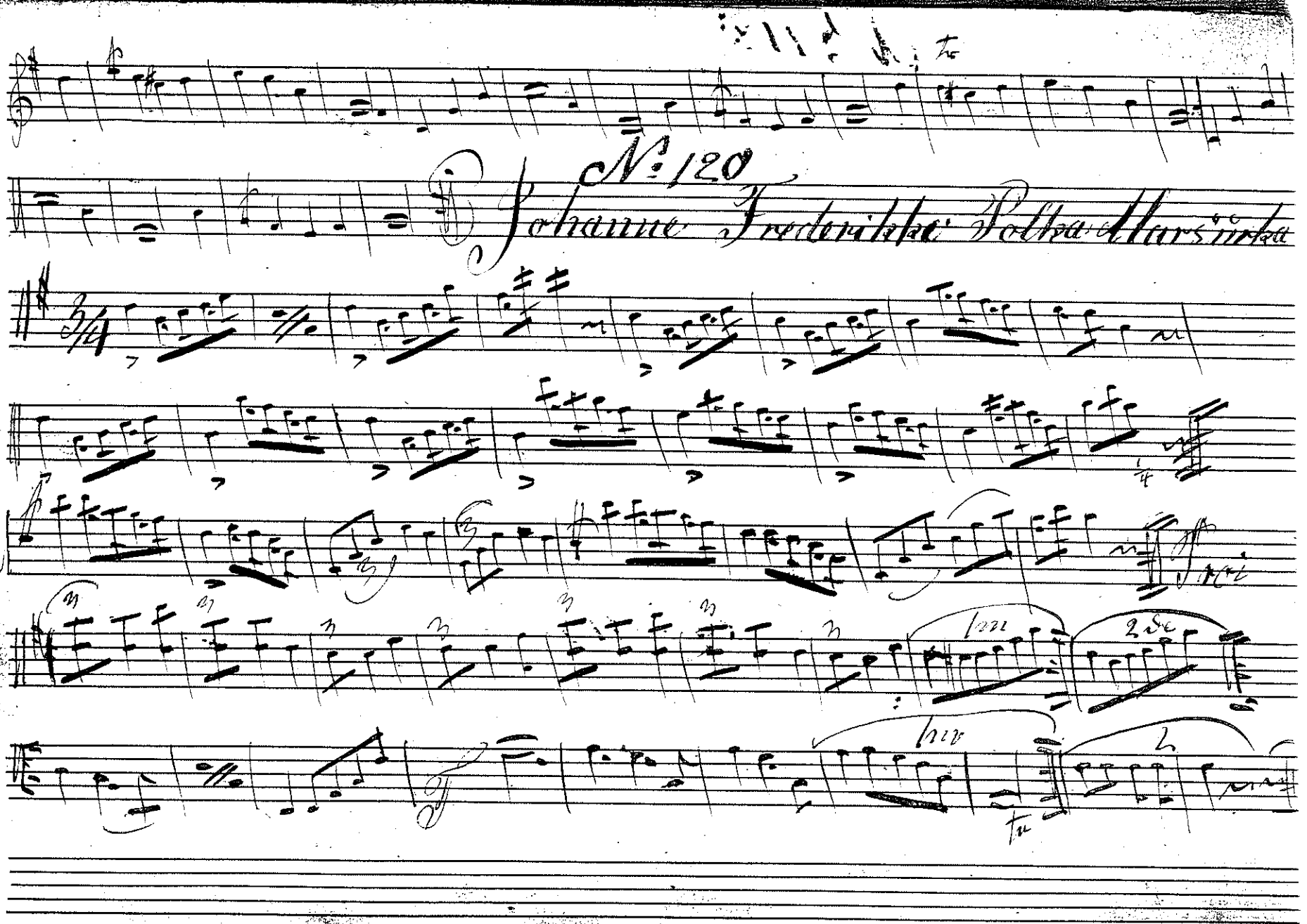
No 120
Johanne Frederikke Polka Marsurka

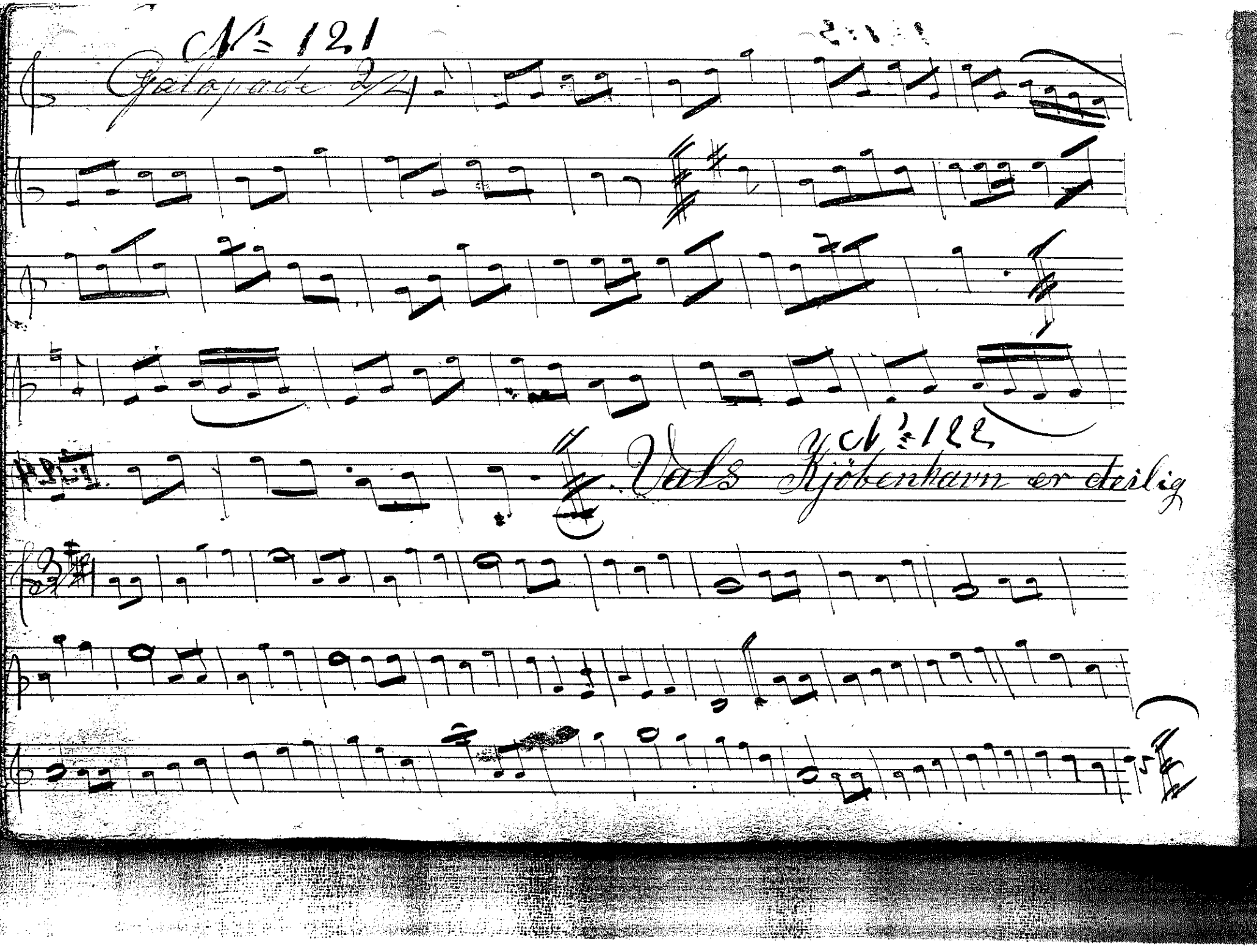
№ 121
Galopade 2/4
№ 122
Vals Kjøbenhavn er deilig

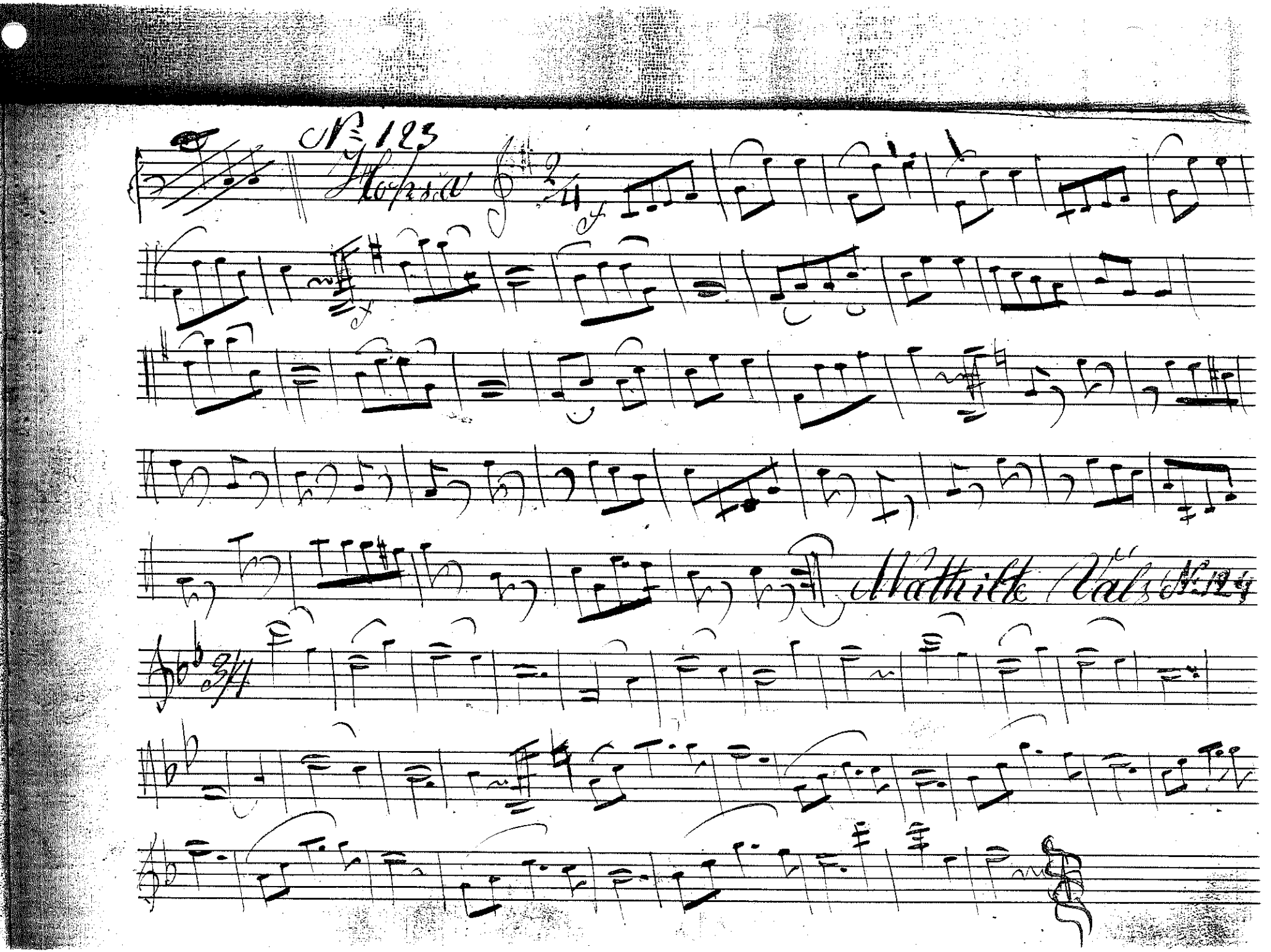
№ 123
Mathilde Walzer №124

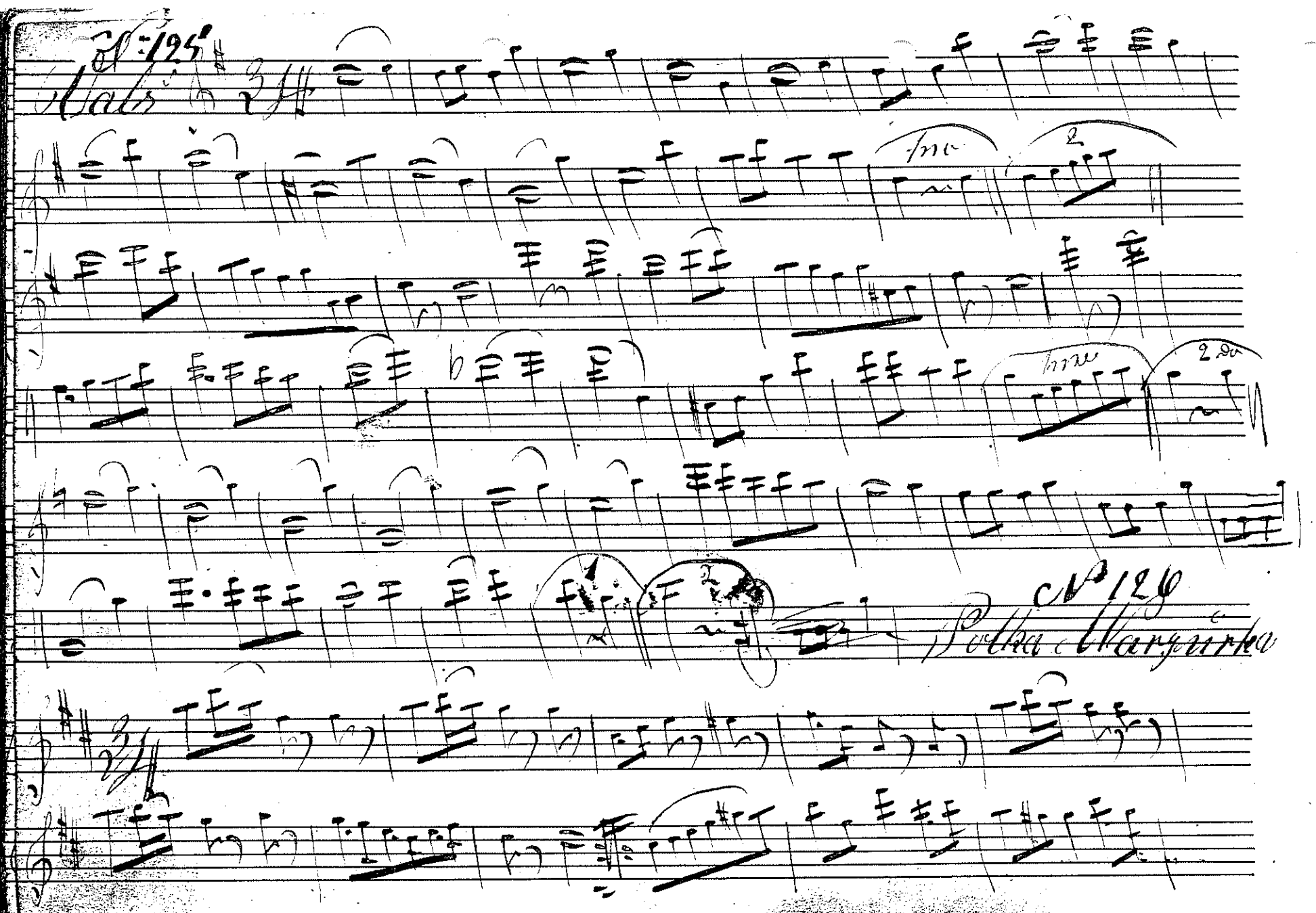
N° 125
Valse
No 126
Polka Marzurka

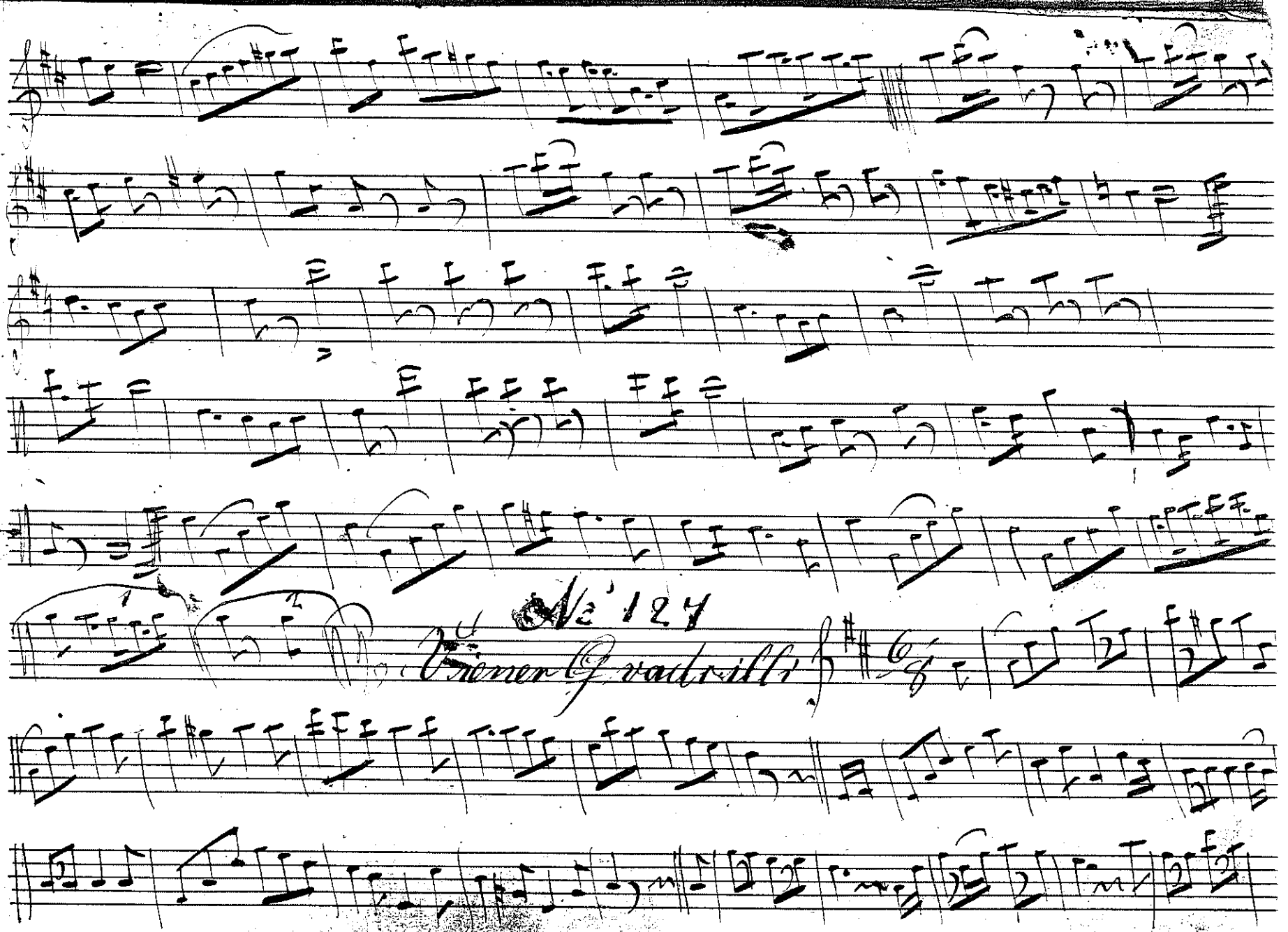
Nº 127
Viener G. vadrilli

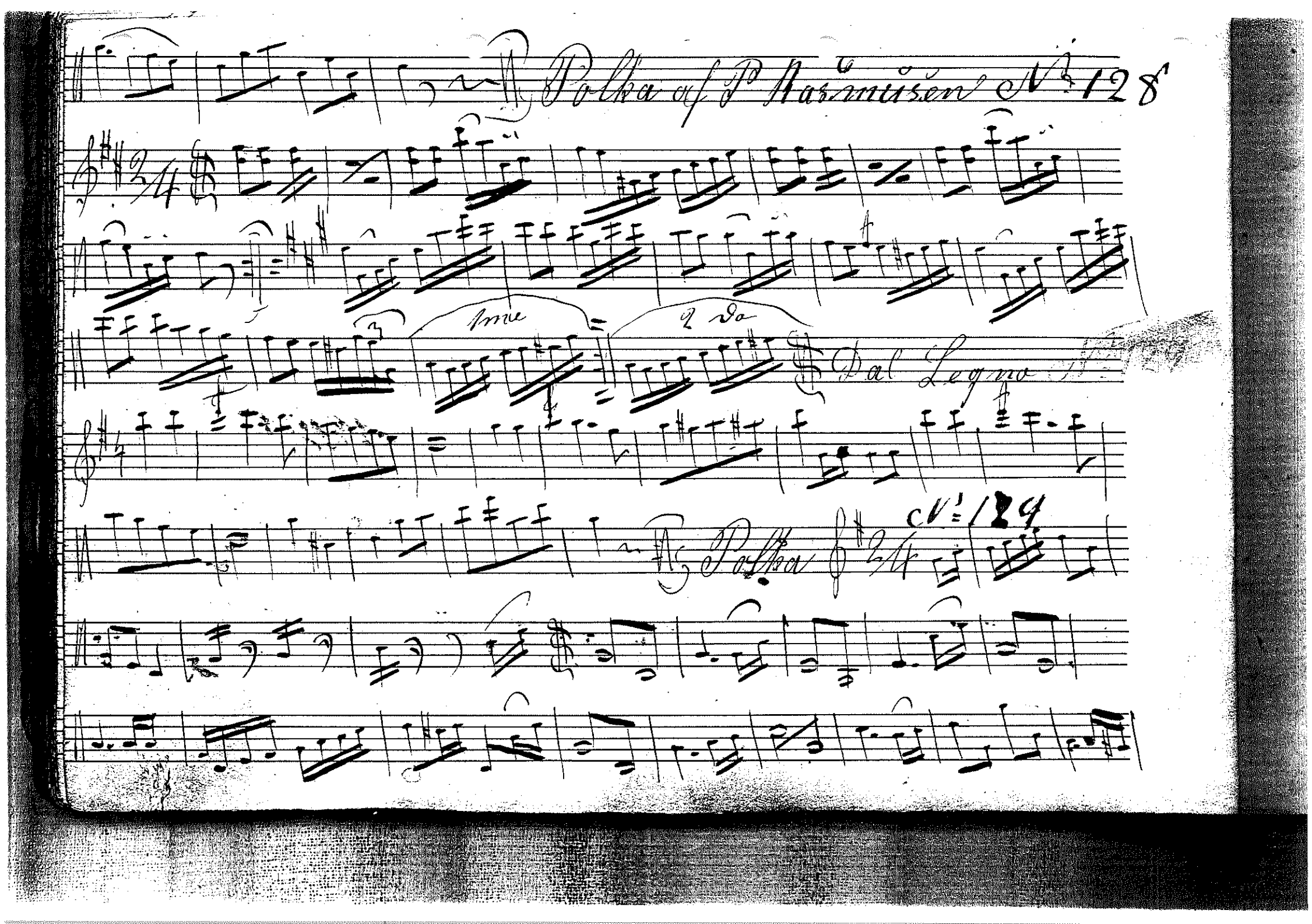

Polka af P. Rasmusen No. 128

1me

2do

Dal Legno

No. 129

Polka

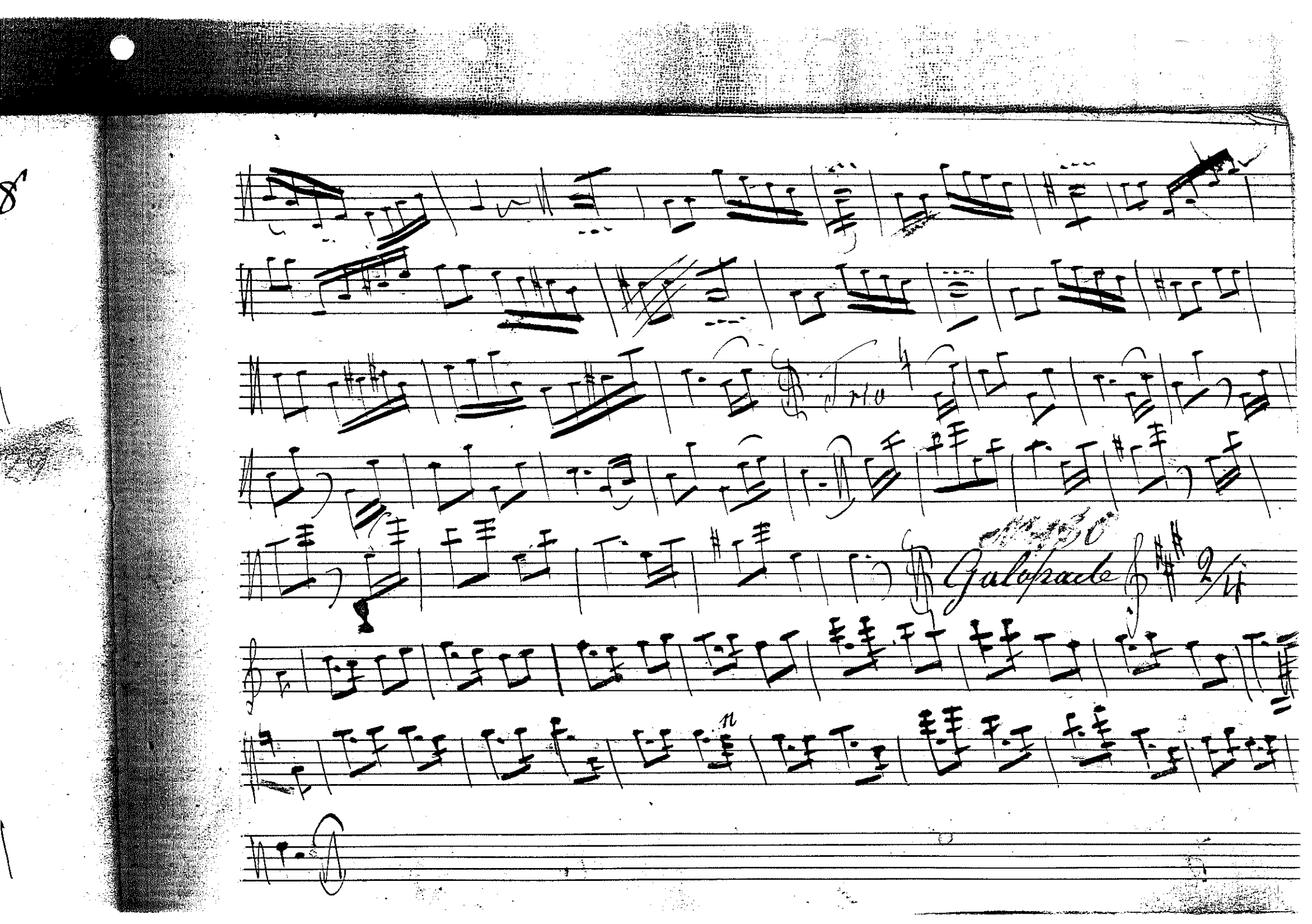
Galopade
2/4

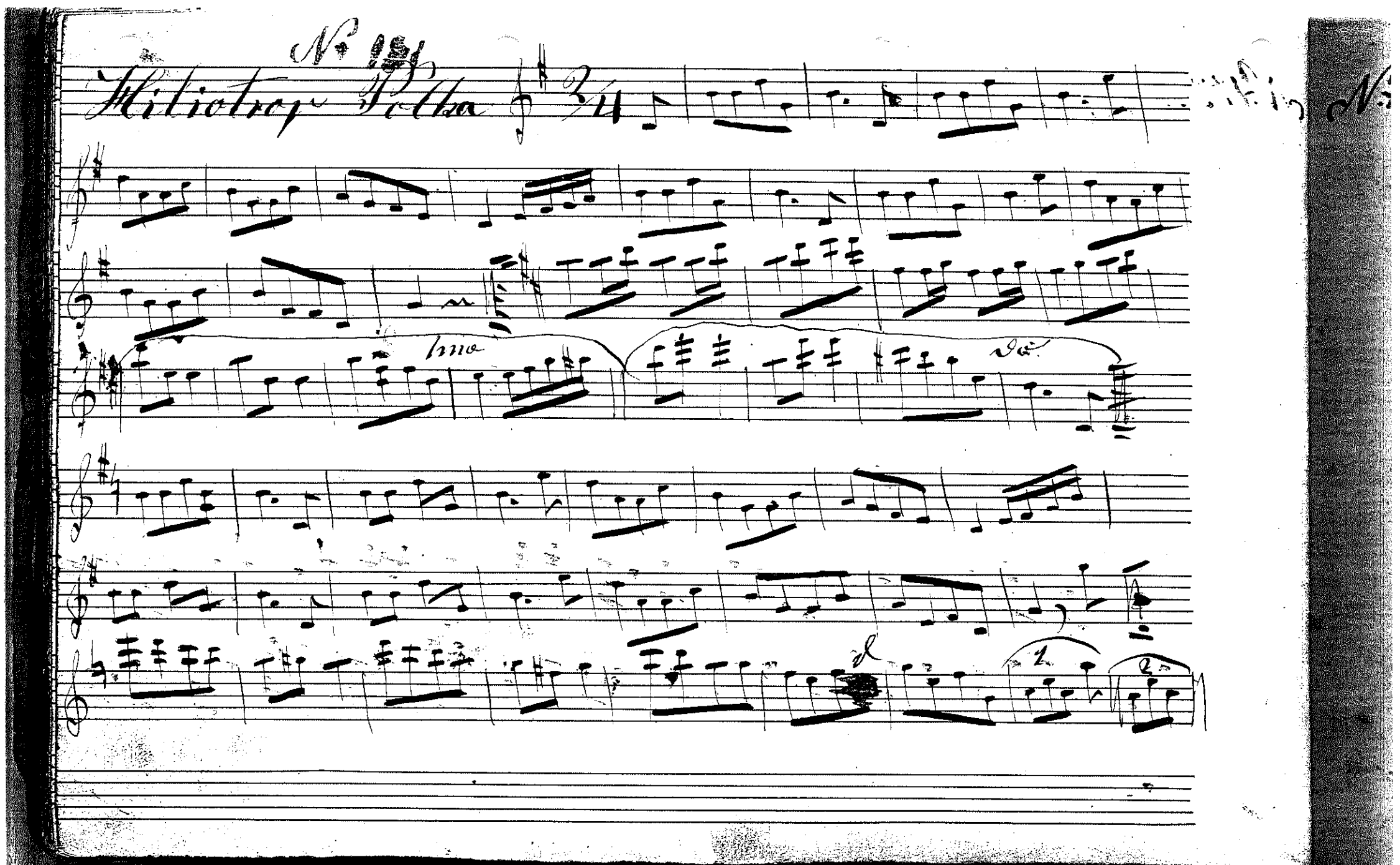
Nº 181
Hitiotrop Polka
1mo
do

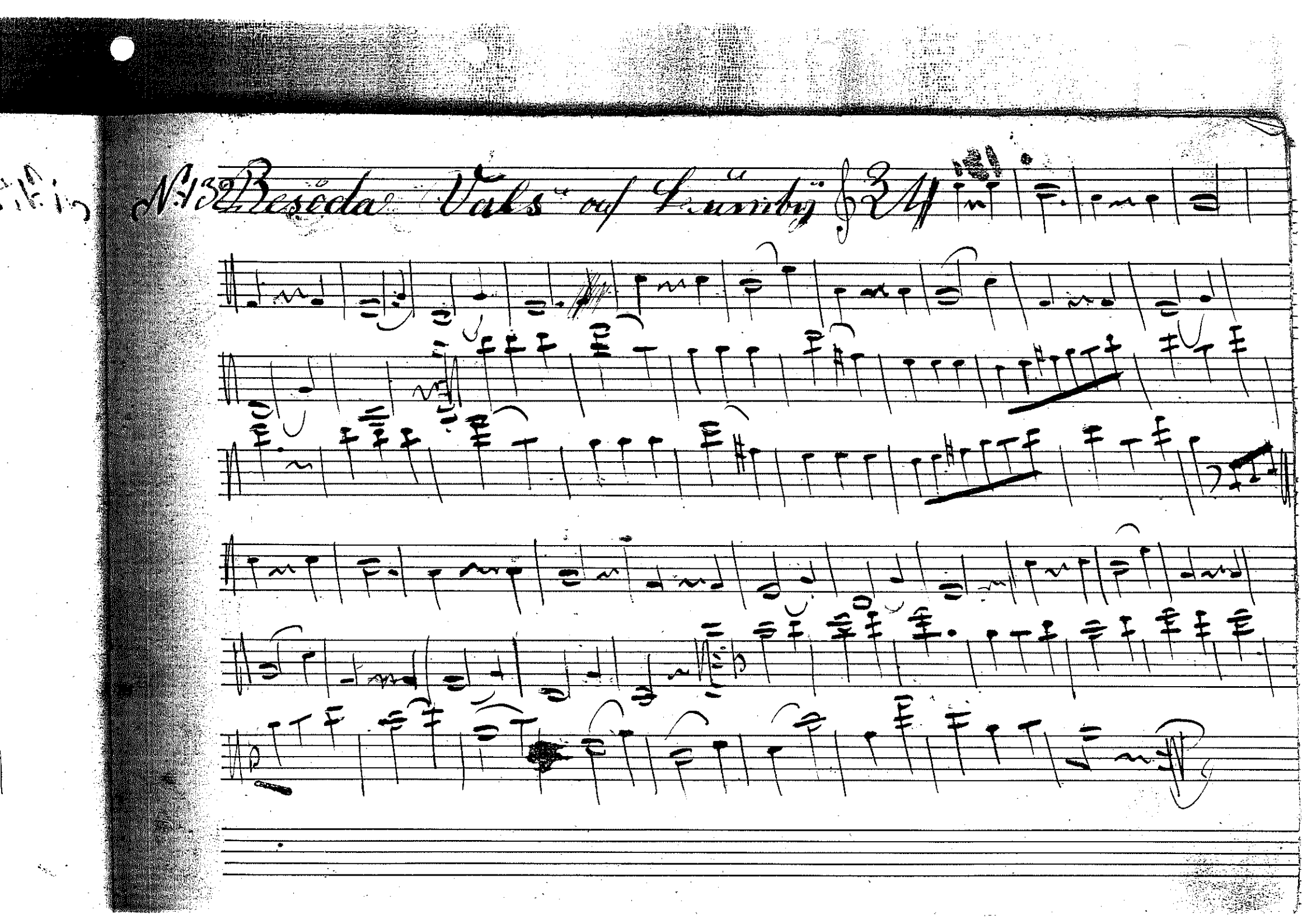
N:o 32 Beseda Vals av Lumby

No. 133

Alexandre Vals of Lunaly

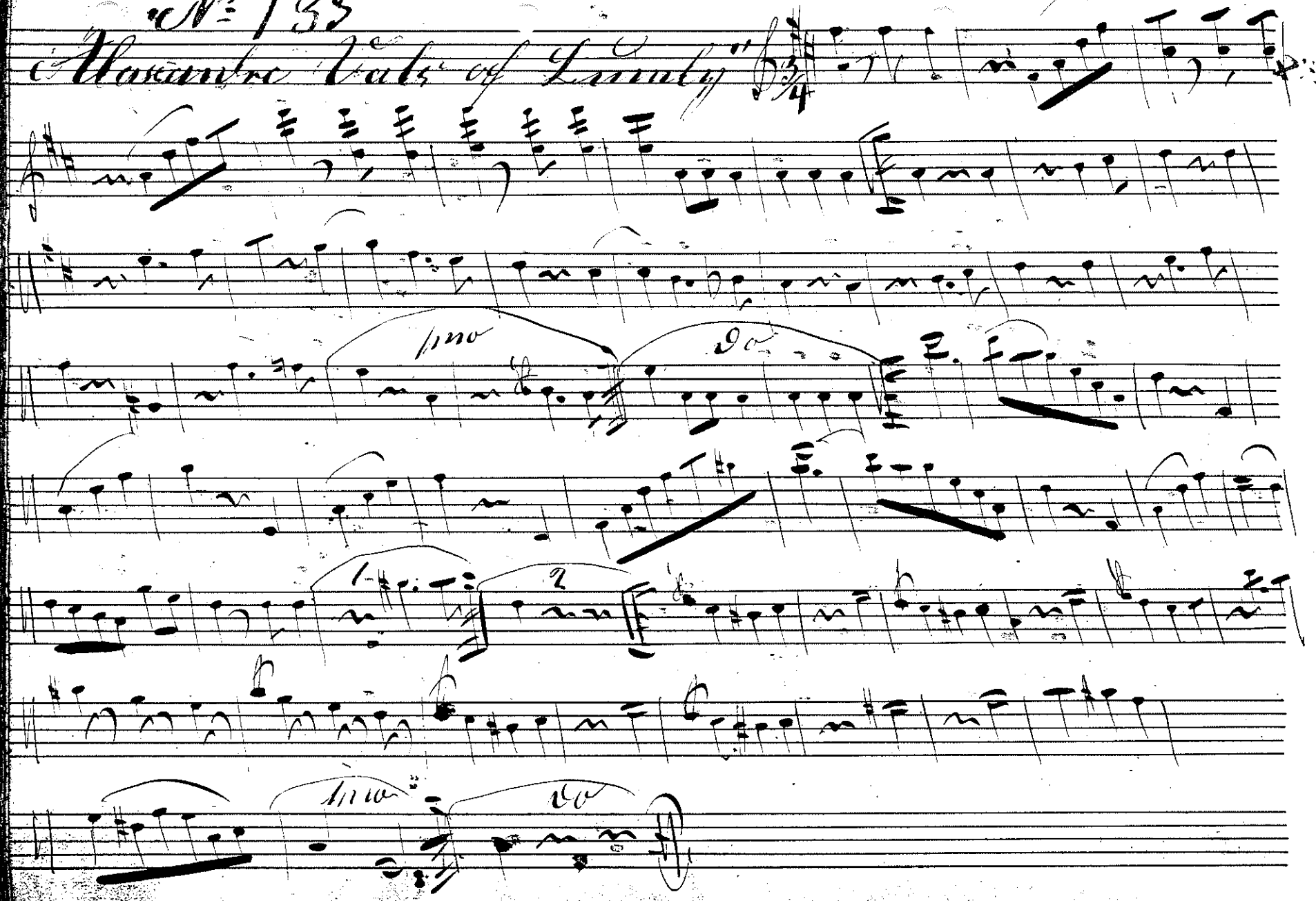

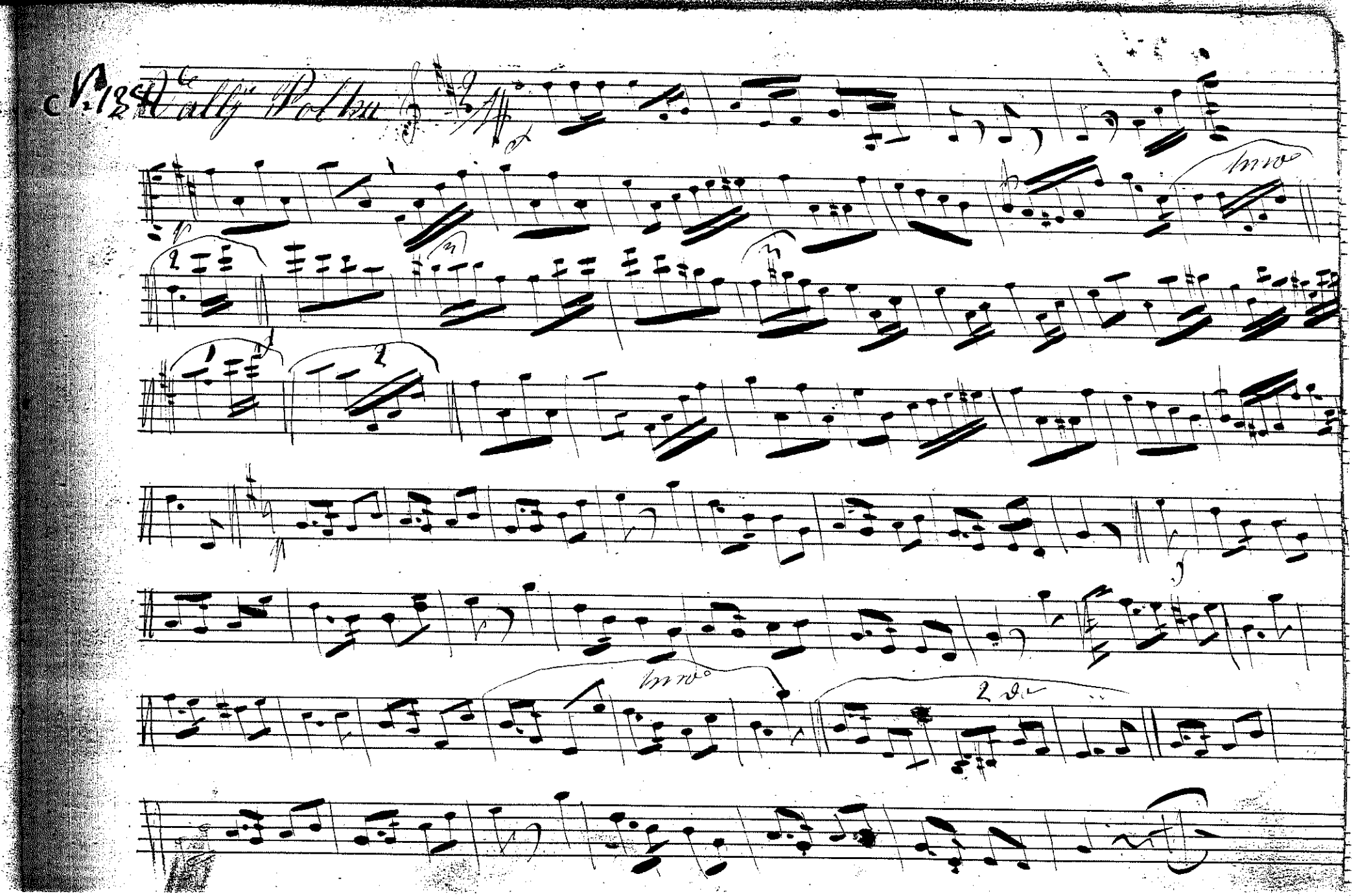
N.º 12
Vall.ª Polka
1mo
1mo
2do

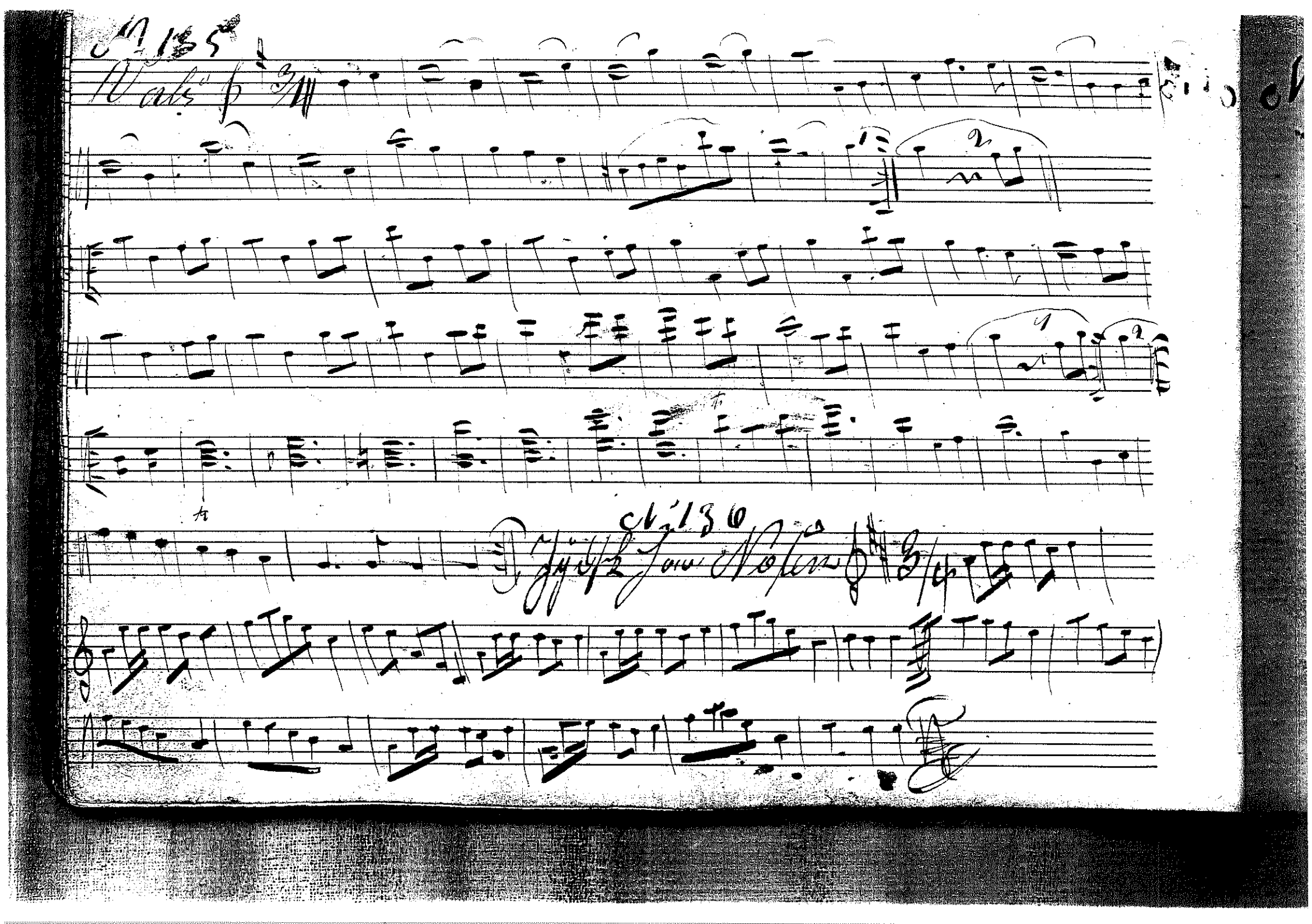
N 135
Waltz
N 136

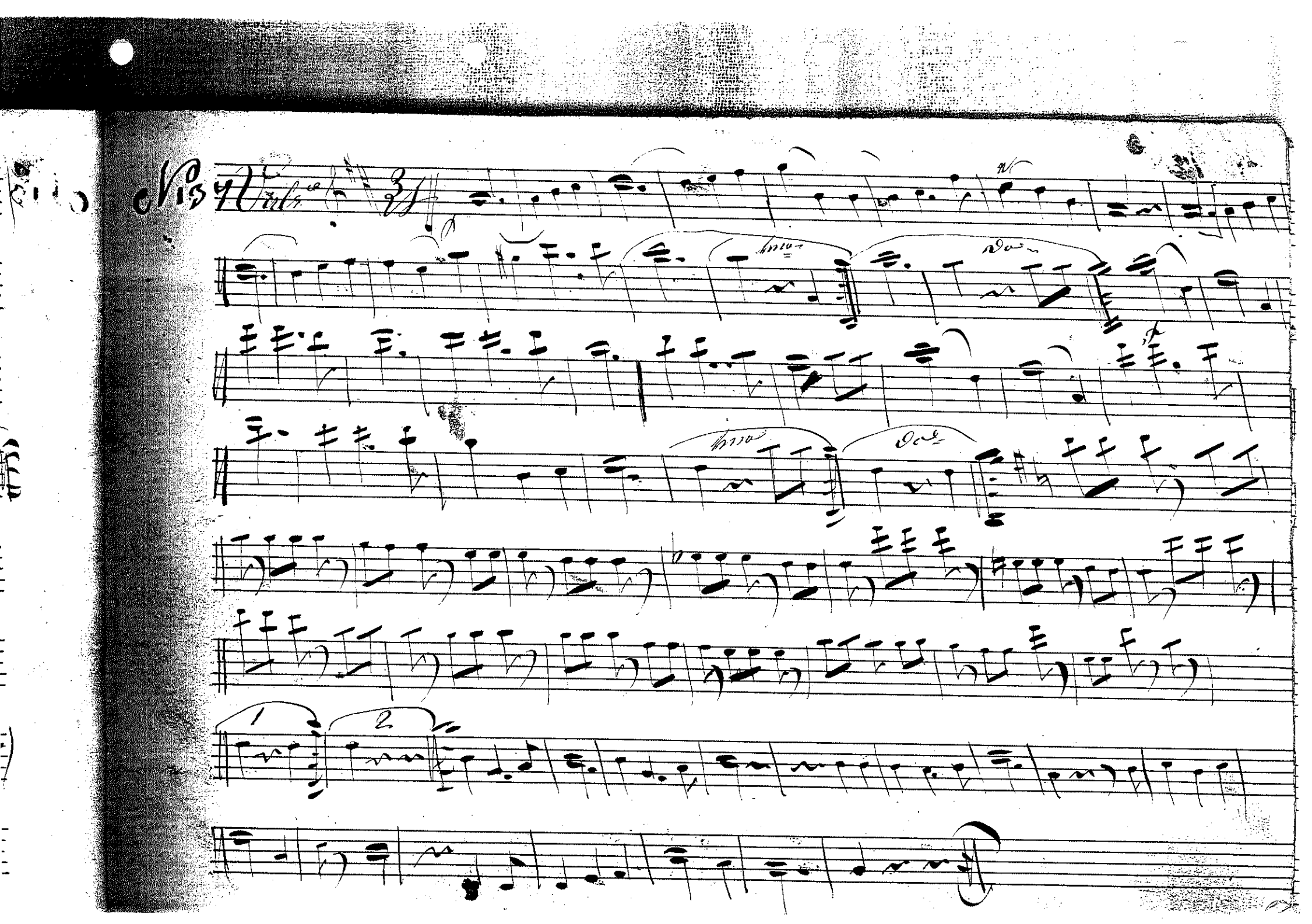

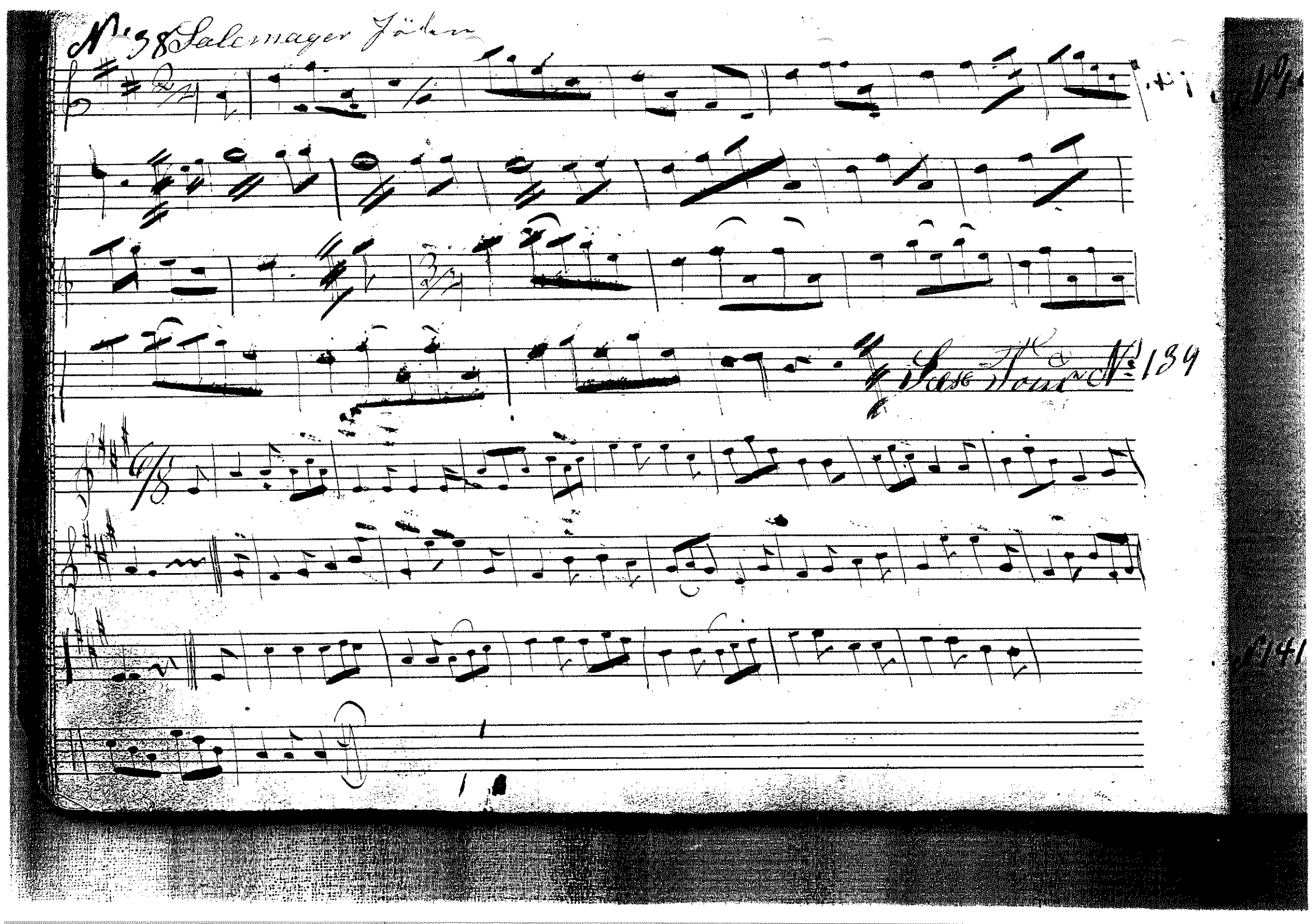
No 38 Salemager Jäder
Sax Tour No 139
141

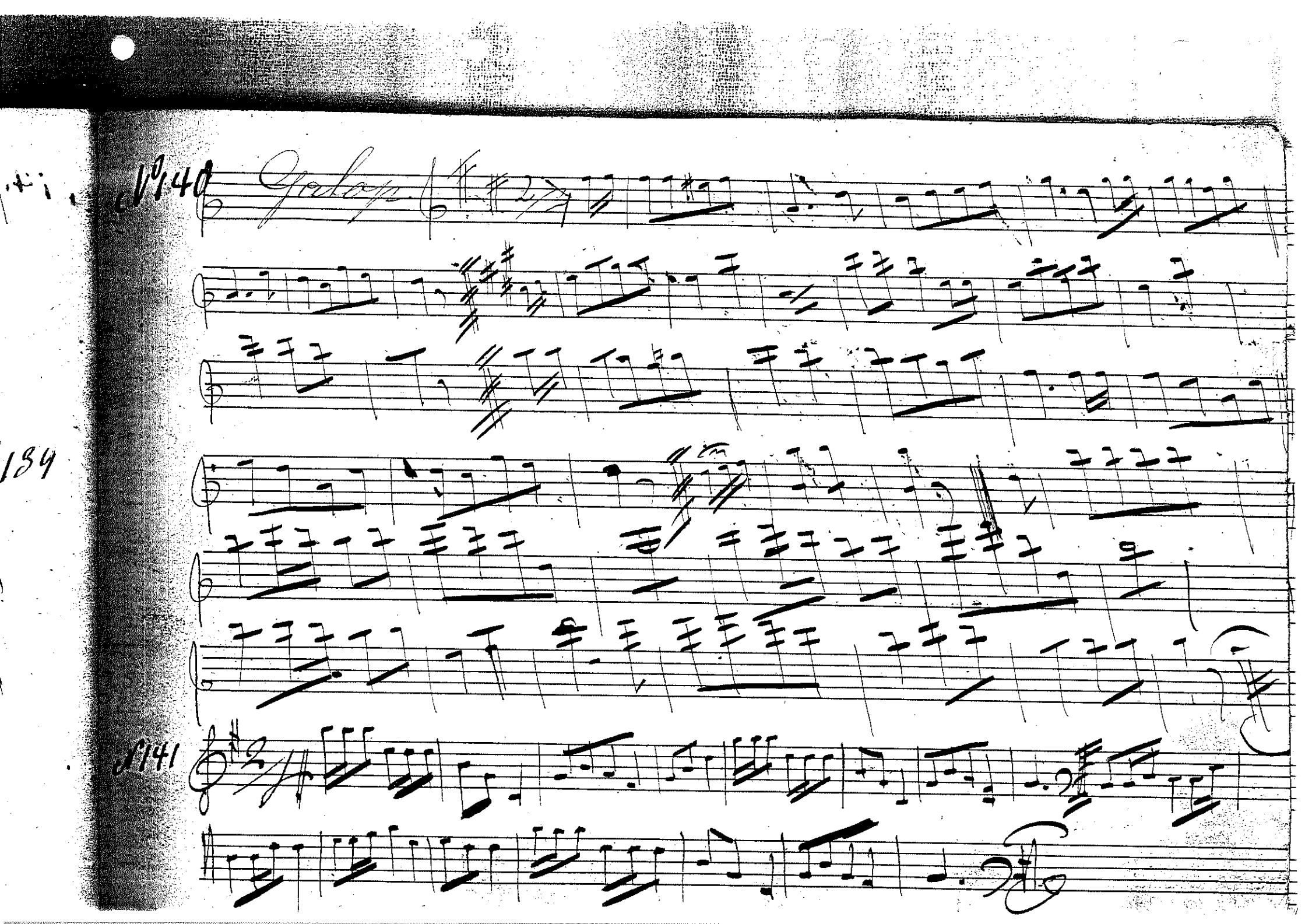
Galop
184

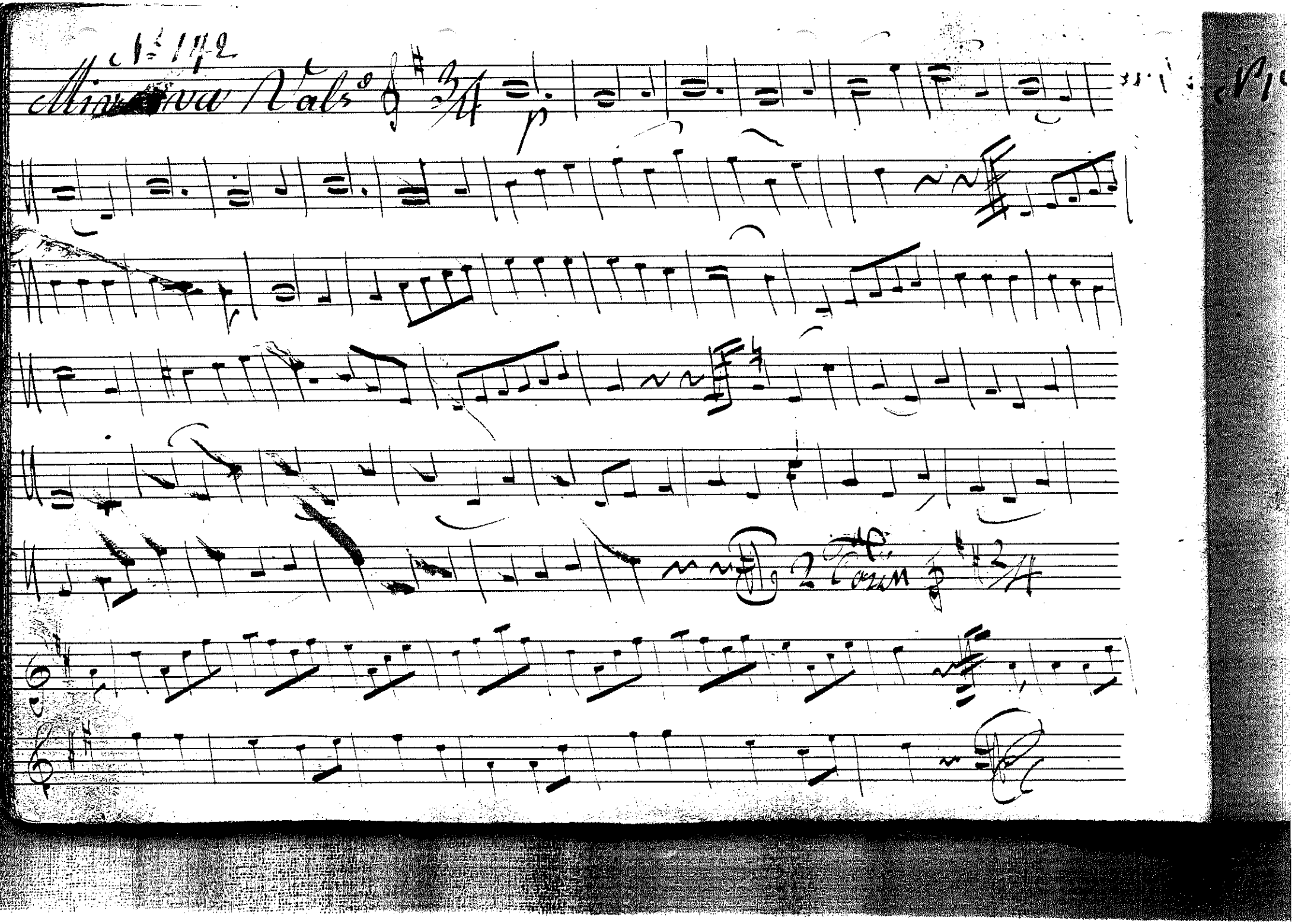

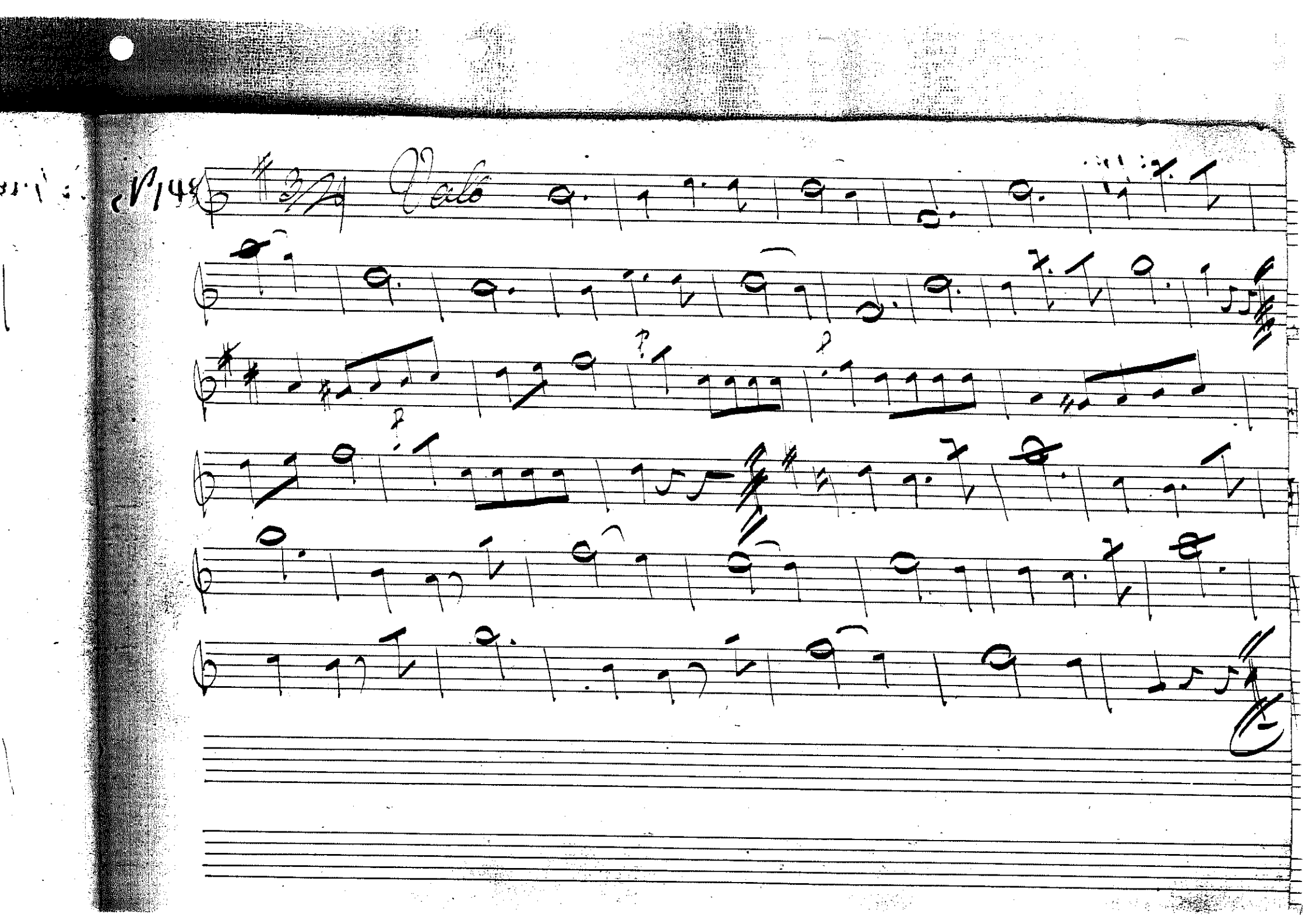

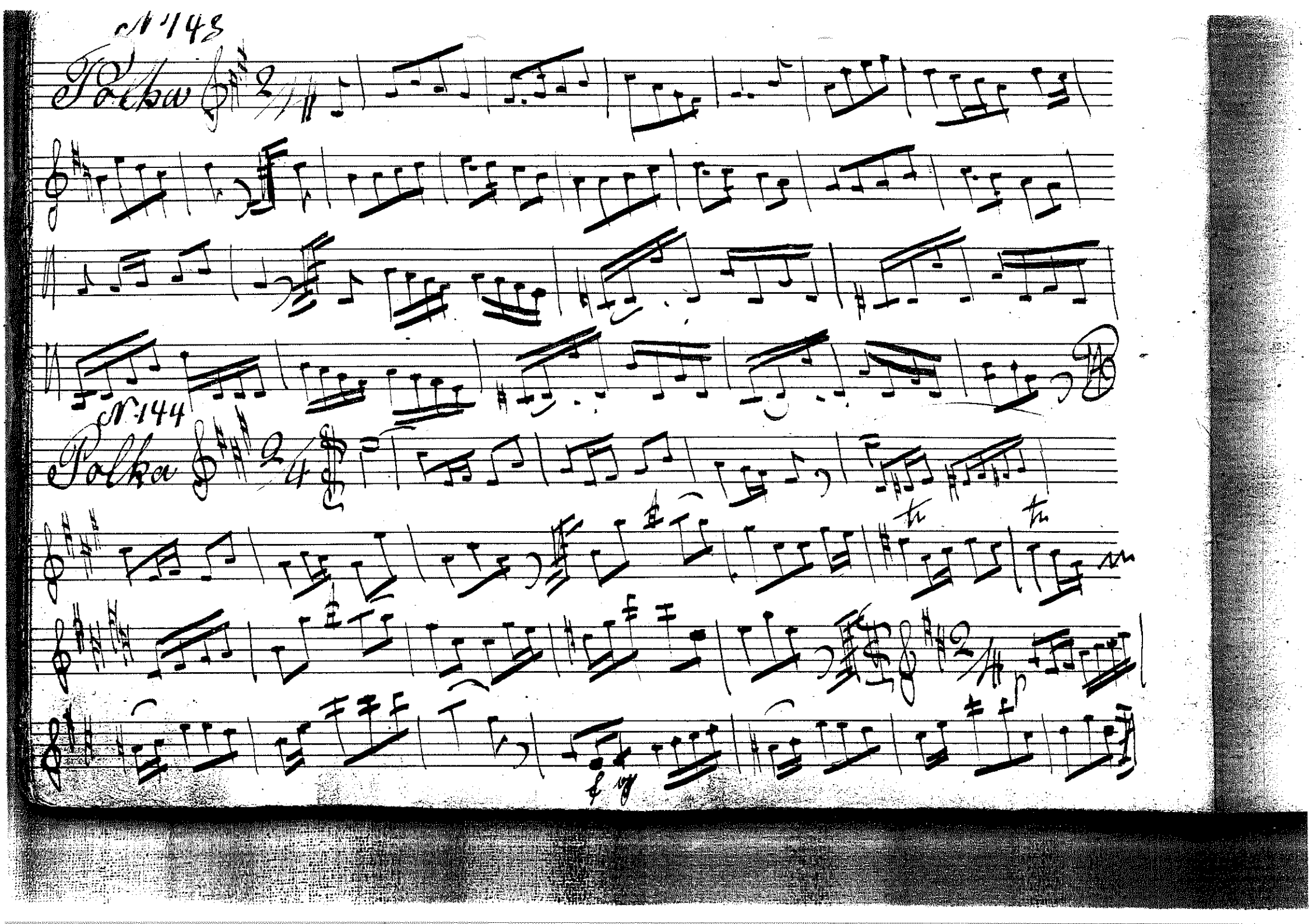
N 143
Polka
N 144
Polka

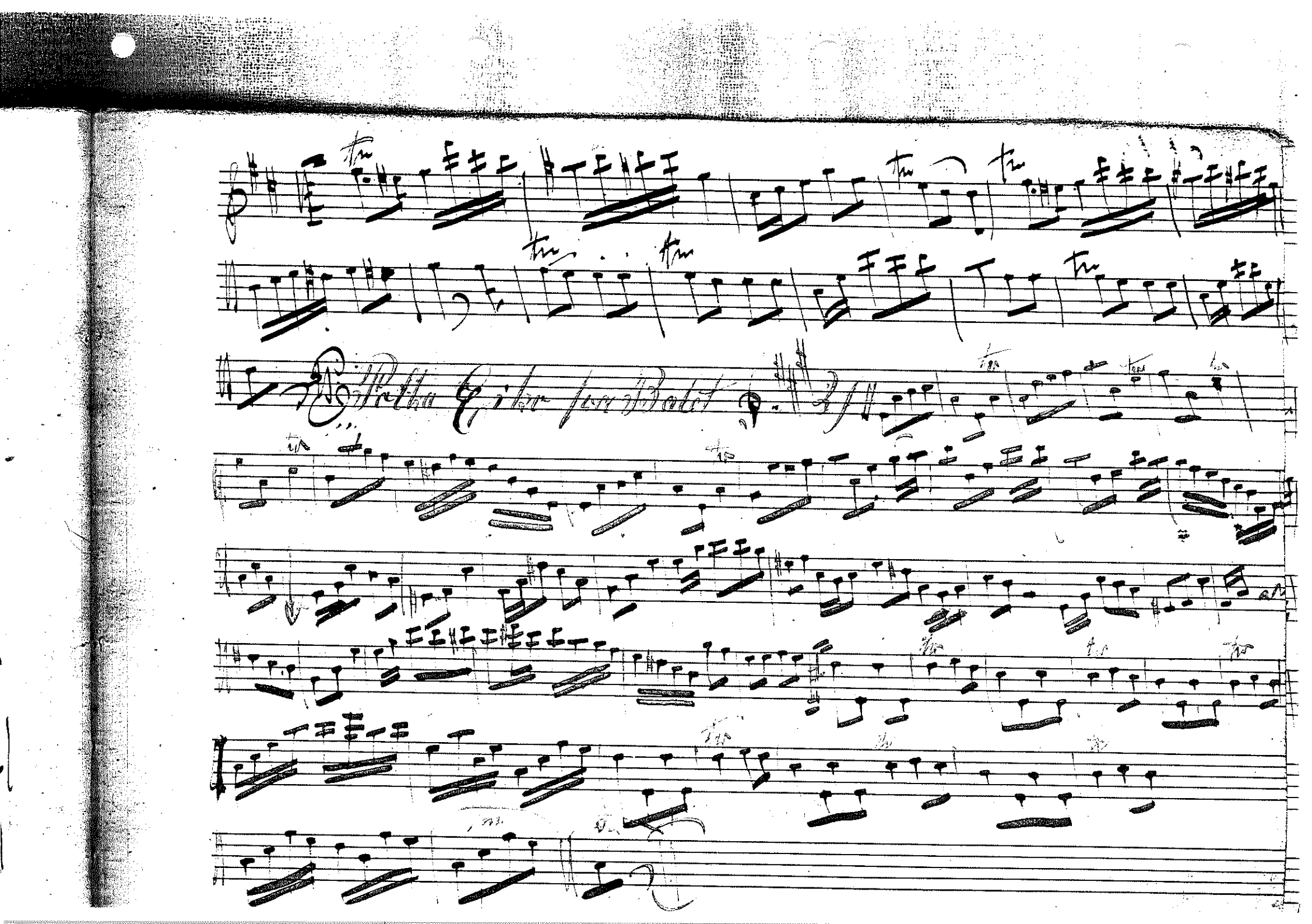

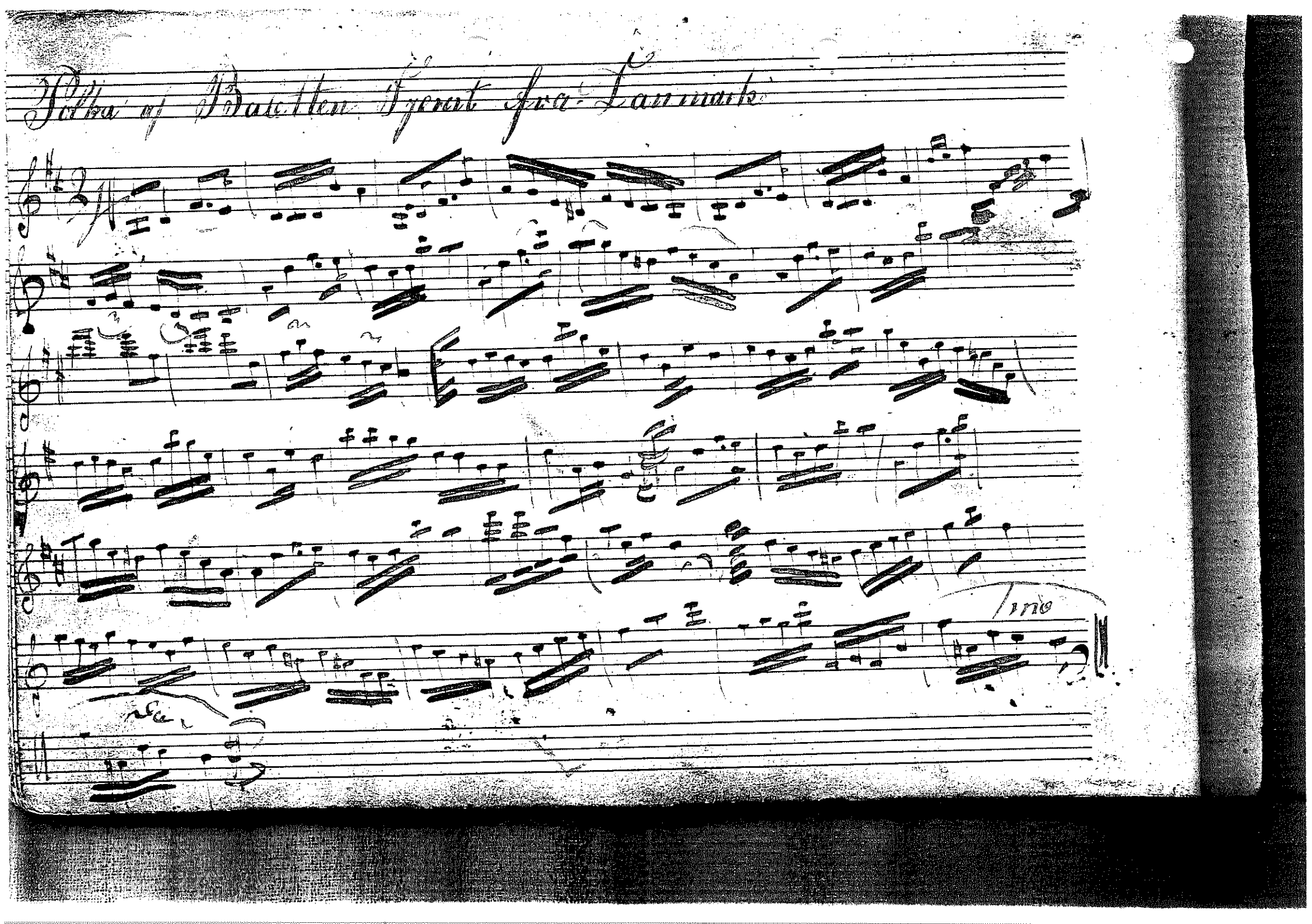

Fransaiser med 8 Fure

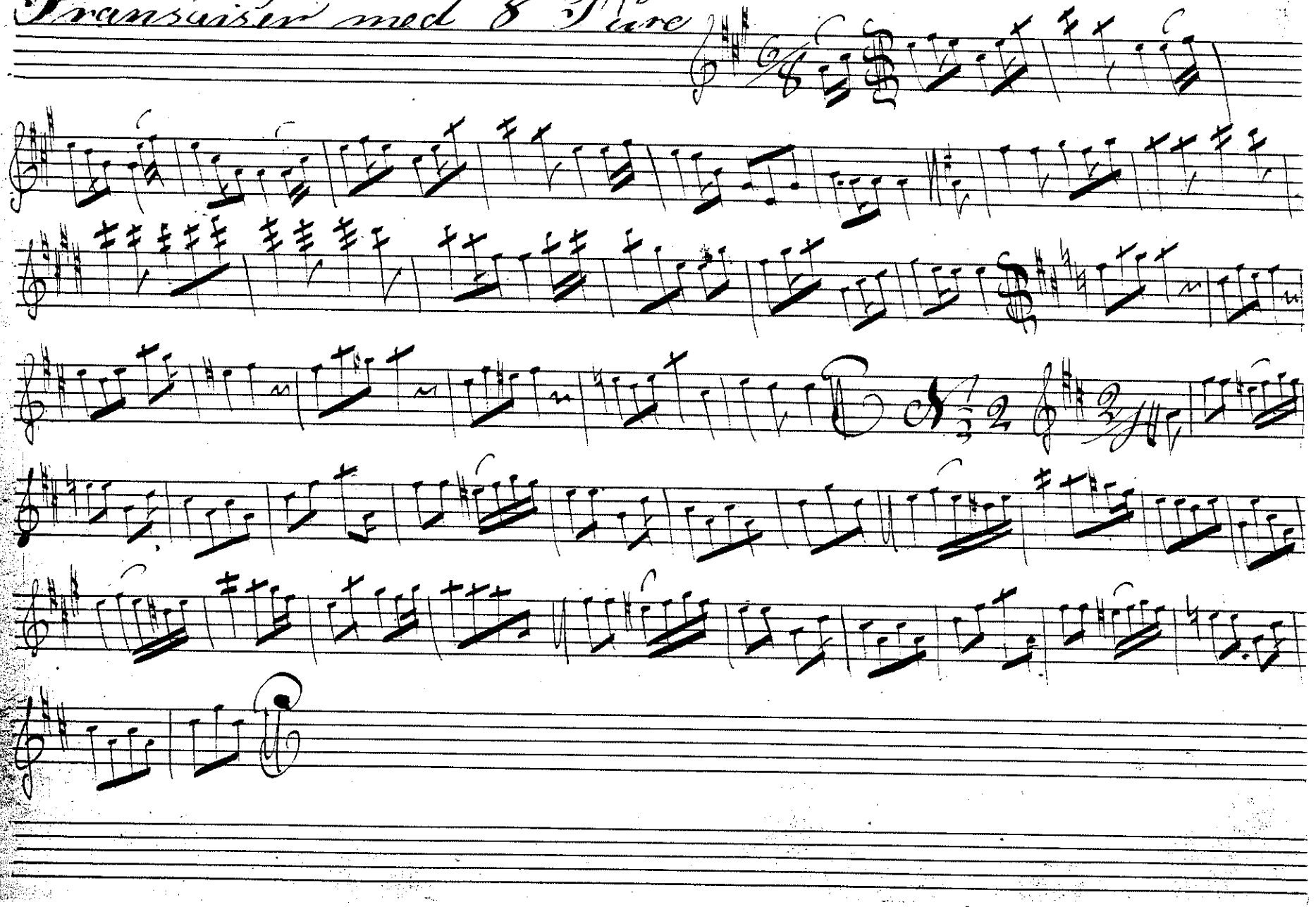

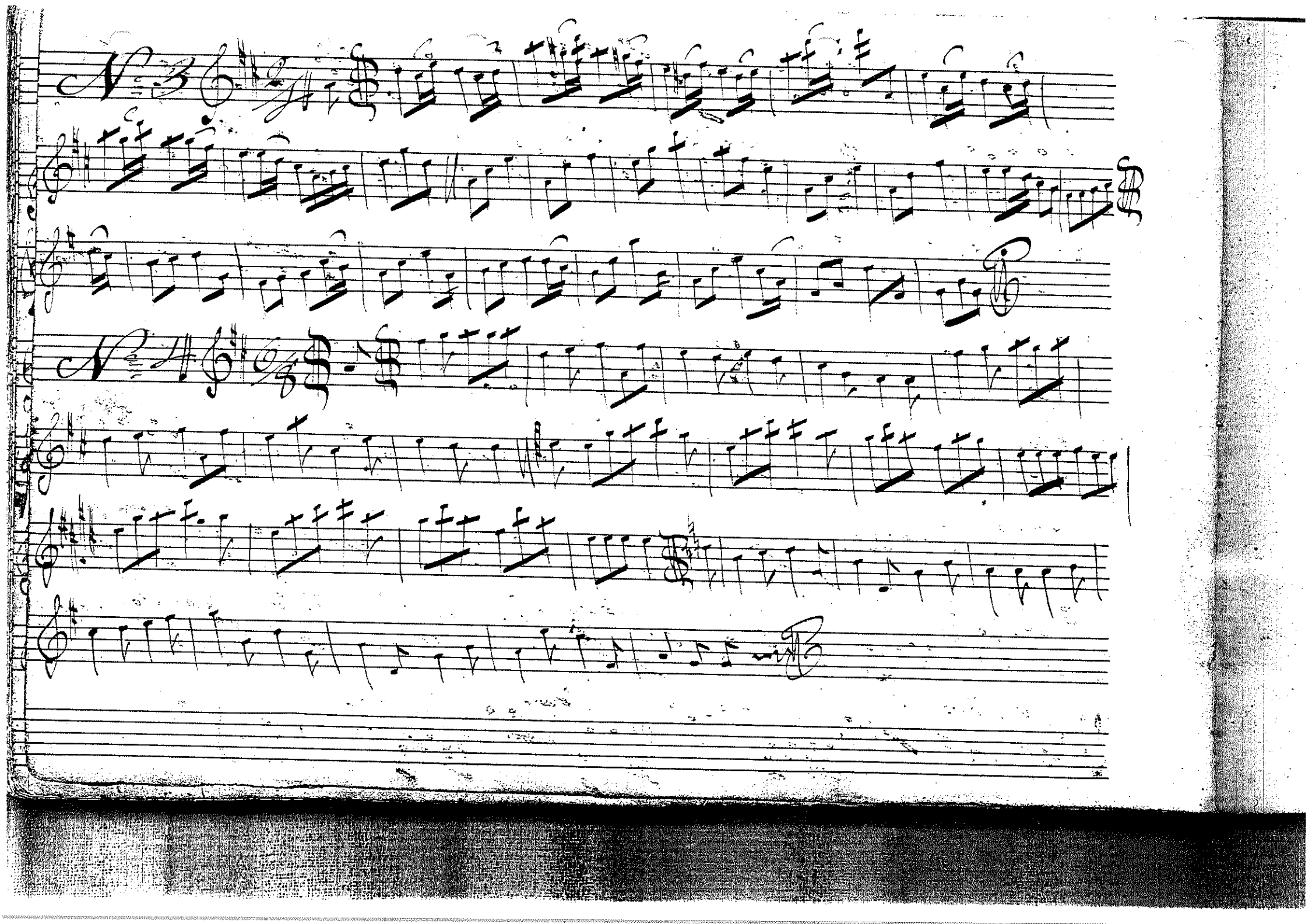

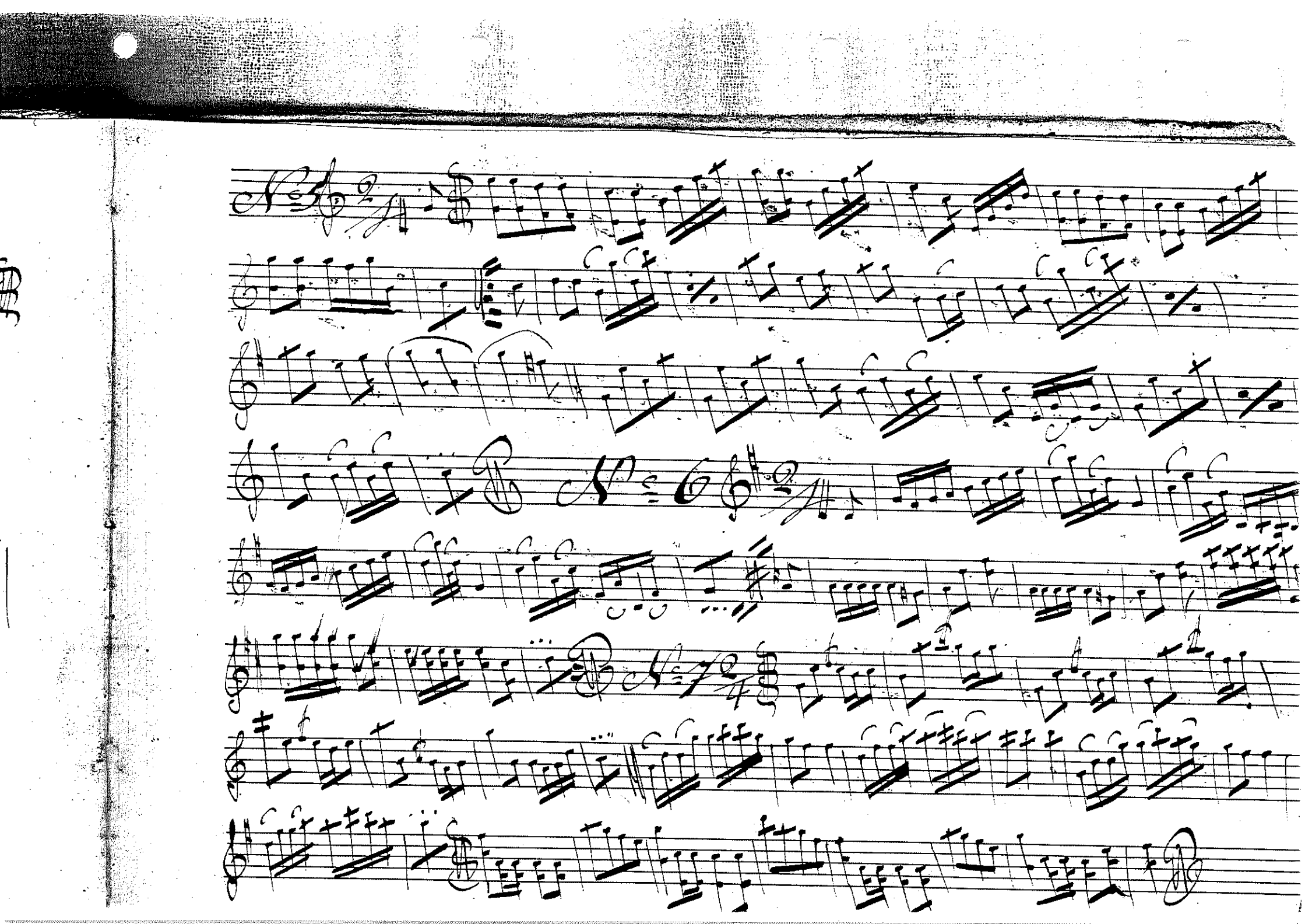

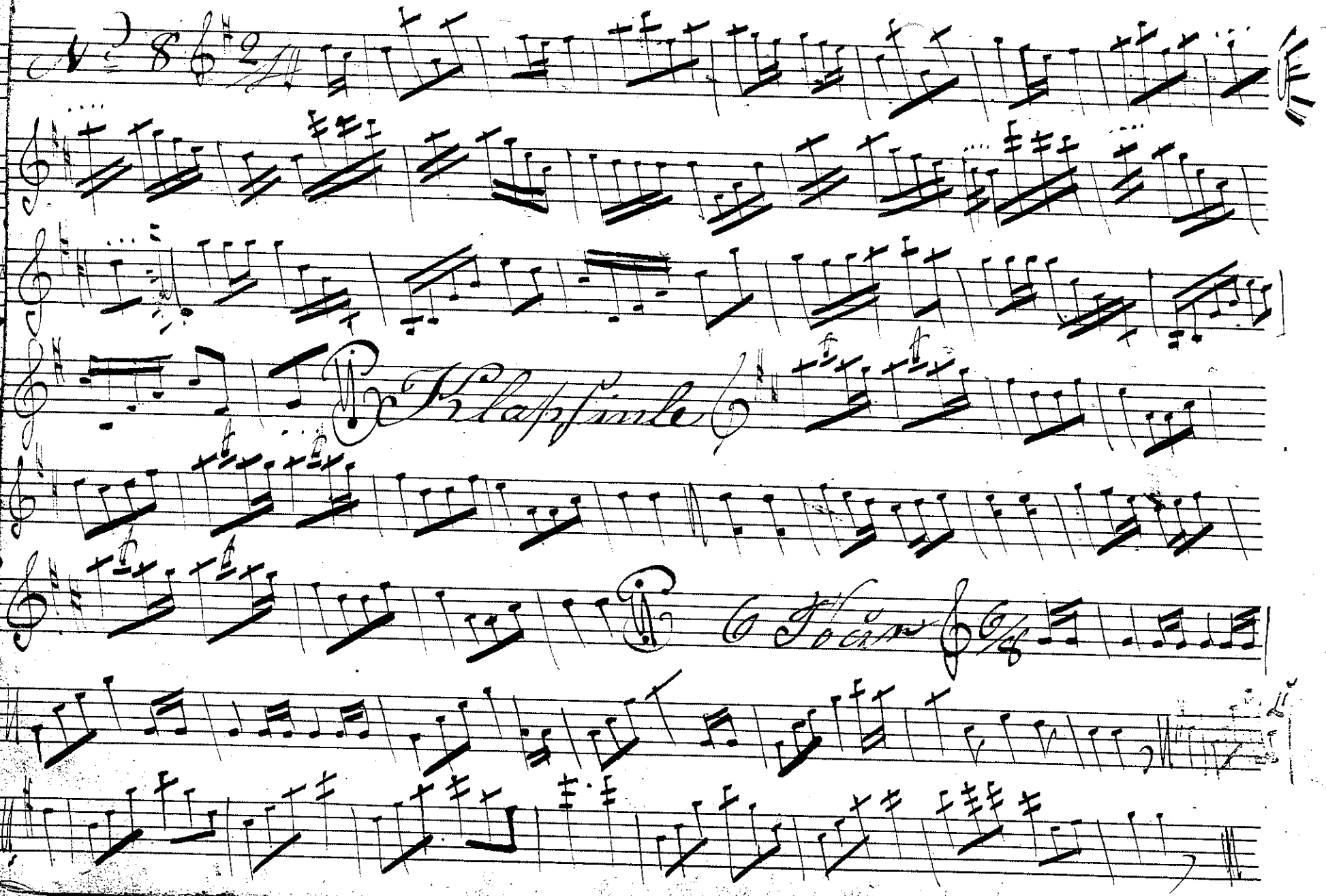
Klapsinle

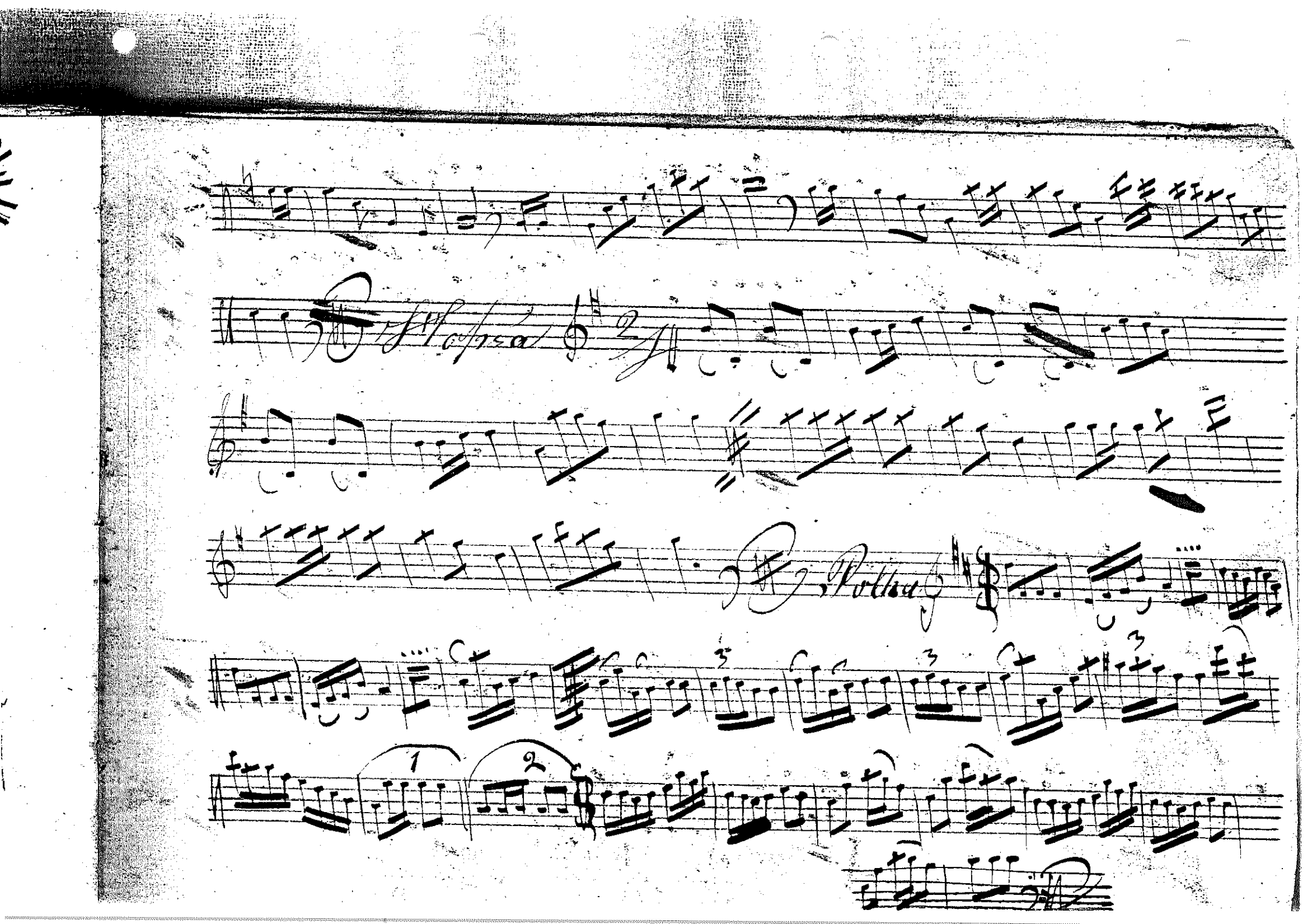

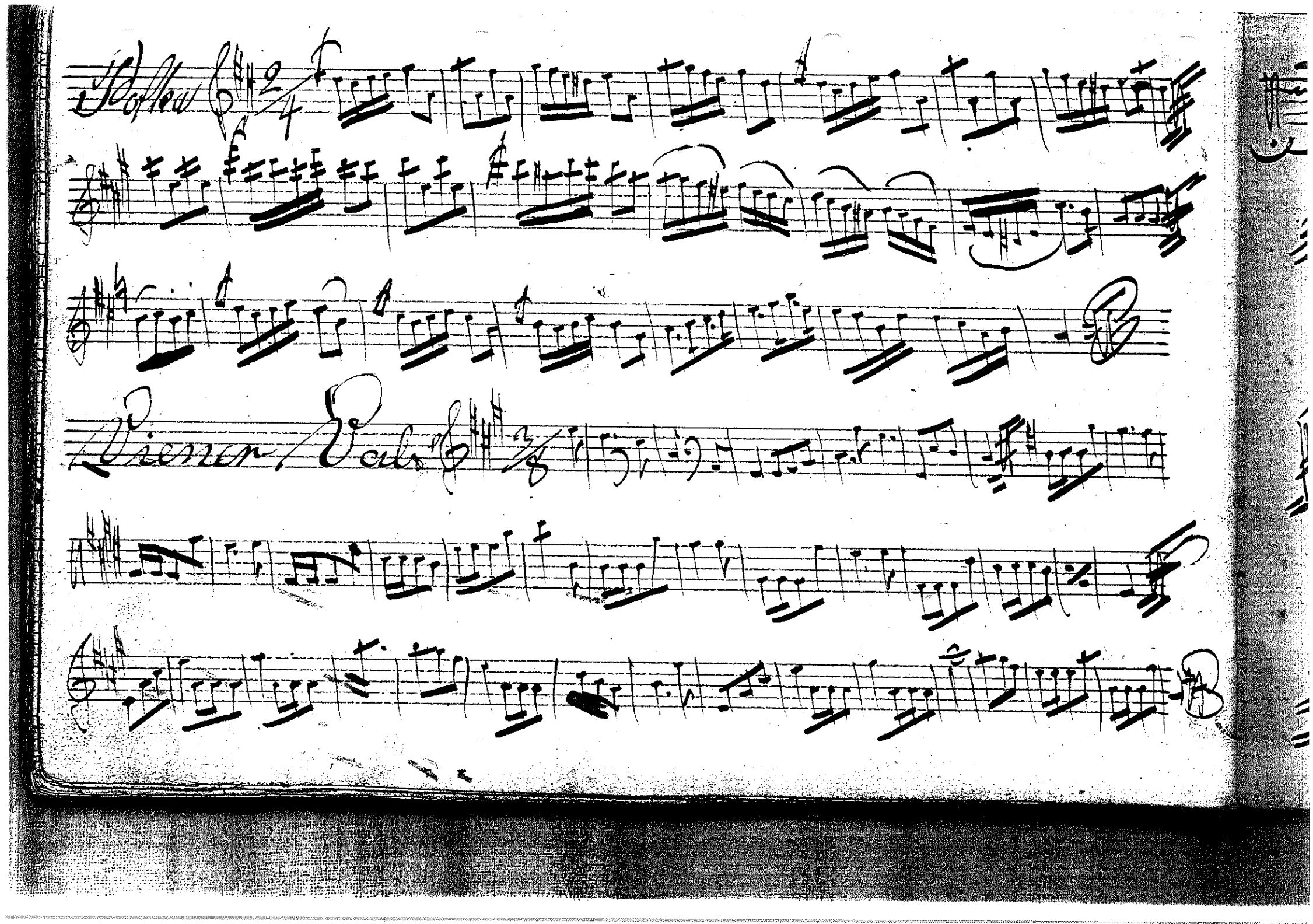

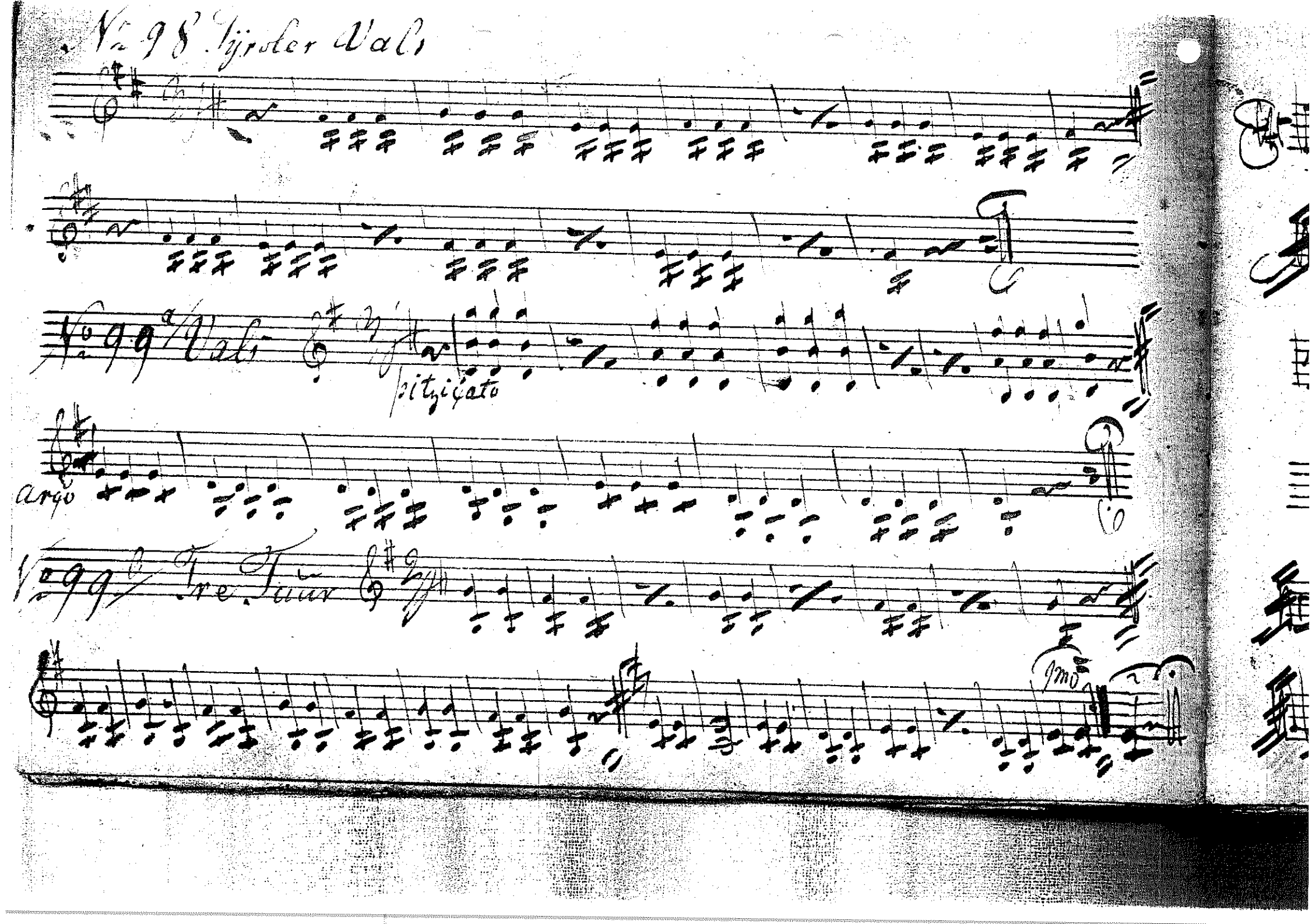

No. 98 Tyroler Vals

No. 99a Vals

pitzicato

argo

No. 99b Tre Tuur

1mo

No 96 Vali

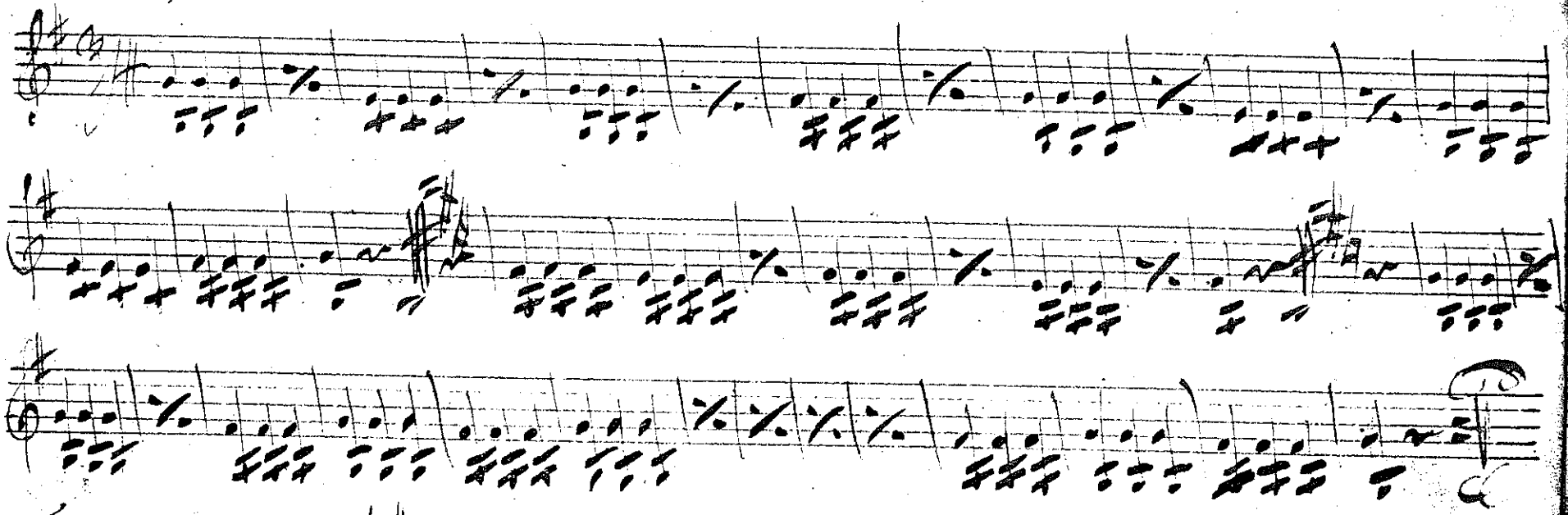

No 97 Für Tuur und Vali

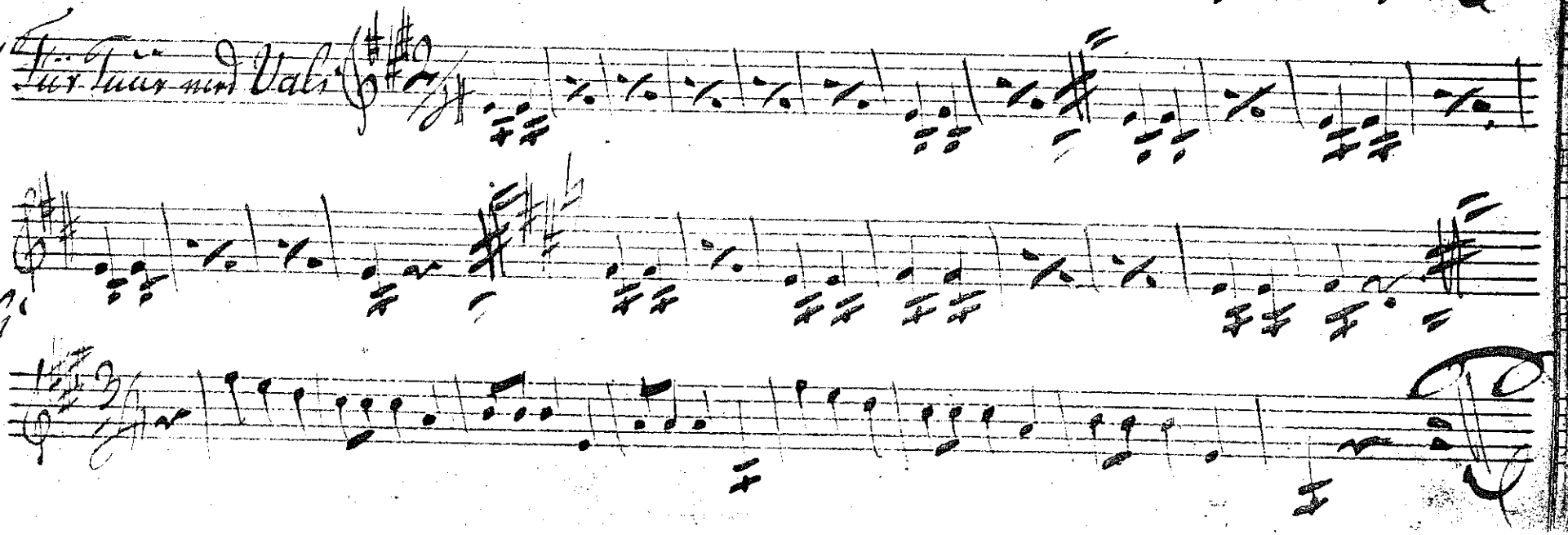

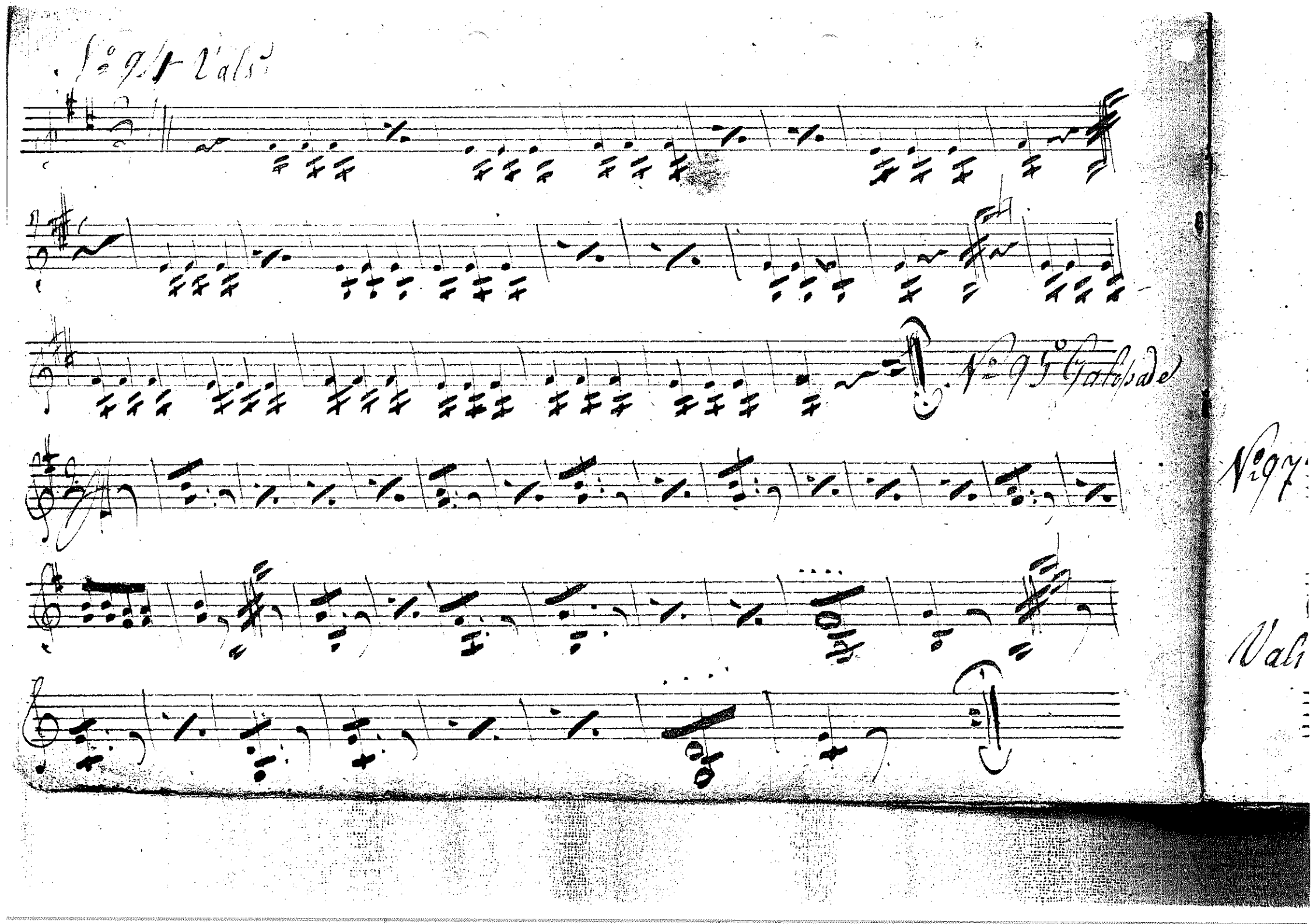

No. 92 Schlummer Polka

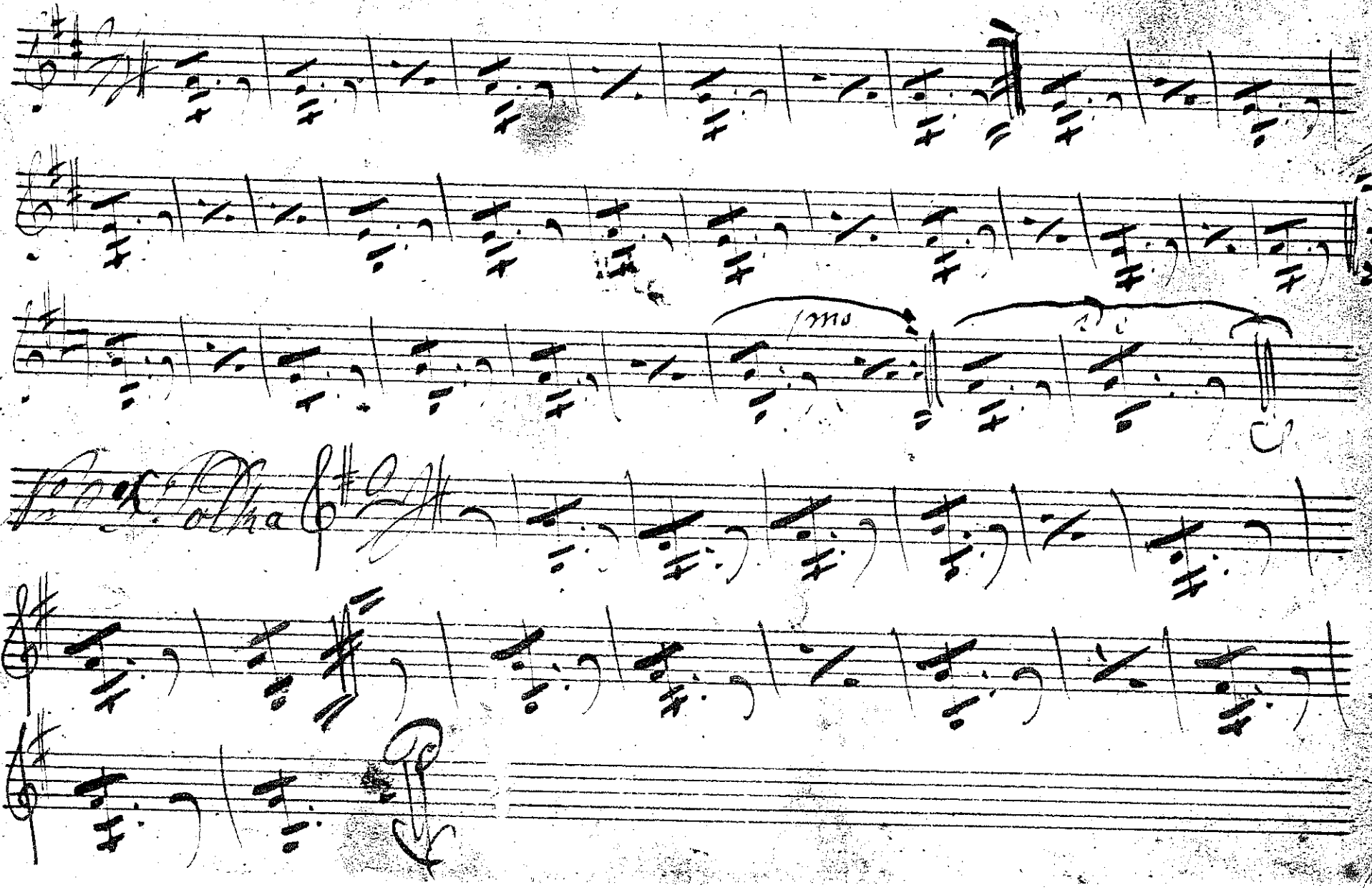
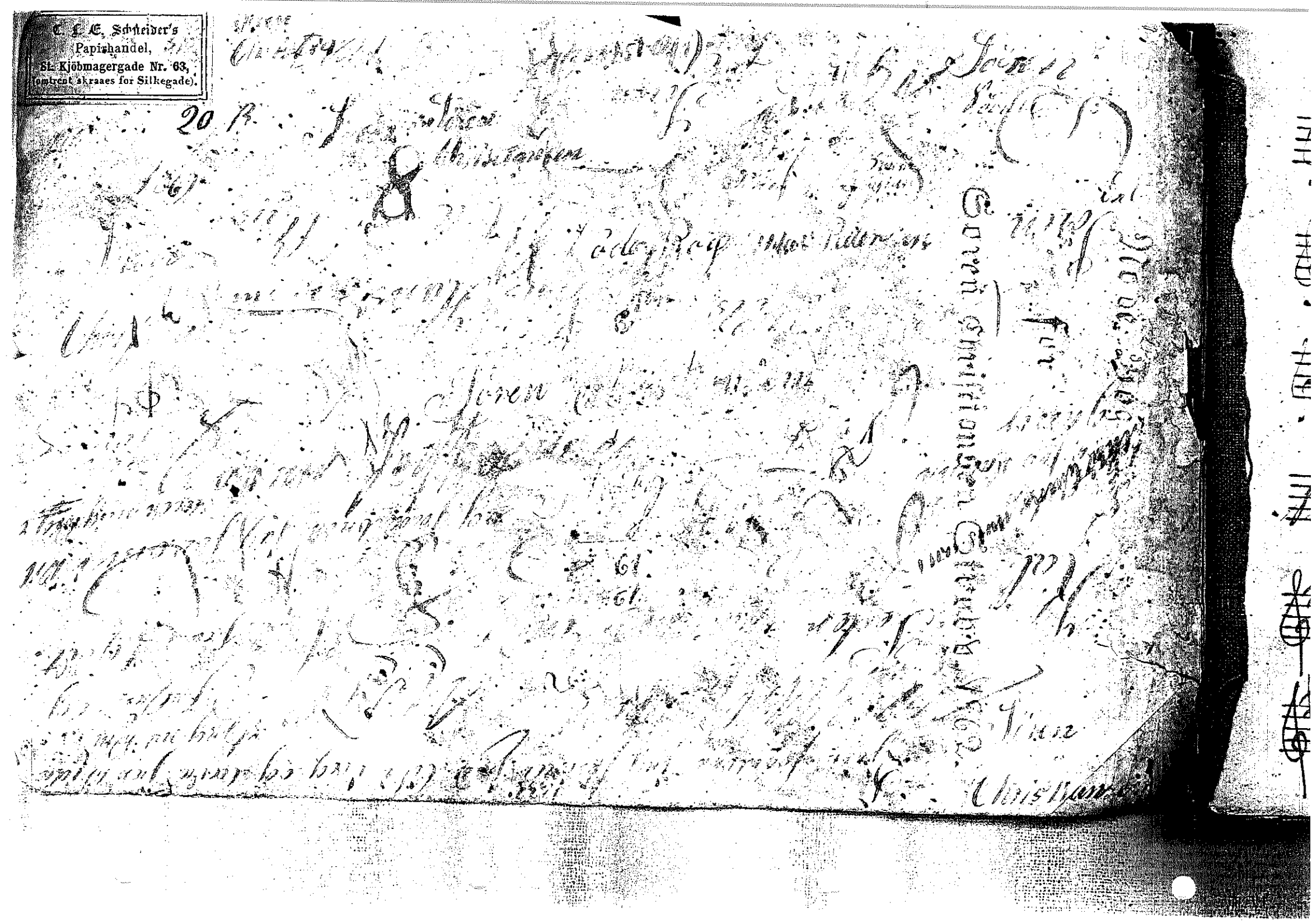
C. L. E. Schleider's
Papirhandel,
St. Kjöbmagergade Nr. 63,
(omtrent skraaes for Silkegade).